LANCASTER LEGENDS FOOTBALL

TO USE THE GAME OF FOOTBALL TO HELP BUILD MEN OF CHARACTER PREPARED TO BE CHAMPIONS IN THE GAME OF LIFE



LANCASTERFOOTBALL.COM · 10 · YEARS ANNIVERSARY

LANCASTER LEGENDS

McQuaid	Niagara Falls	Health Sciences Charter	Lockport	Jamestown	Hutch Tech	Bennett	Depew
Sept 4th	Sept 12th	Sept 18th	Sept 26th	Oct 2nd	Oct 8th	Oct 16th	Oct 23rd
University at Buffalo							

osaic Wealth Inc.

Some things in life you only get to do once
If you do it right … Once Is Enough!

Please give us the opportunity to help you make the right investment decisions.

Thomas Carlsen CFP
Edward Carlsen
(716) 276-3096

- Financial Planning
- Retirement Planning
- Life Insurance
- Rollovers – IRA & 401(k)
- Education Funding
- Long Term Care
- Investments
- Stocks
- Bonds
- Mutual Funds
- Annuities



5580 Broadway Lancaster, NY 14086

tcarlsen@osaicwealth.com

Securities and advisory services offered through Osaic Wealth, Inc. member FINRA/SIPC.



Directory of Lancaster Football Supporters

LANCASTER FOOTBALL: 1-43
PATRONS:
Players 44-56
SPONSORS:
57 Ninety Restaurant. 70
Airport Collision 106
All Team Shop. 88
Besroi Roofing & Siding 72
Big Papa's Creamery 68
Brian's Dumpsters & Removal. 111
Buffalo Broadband A Division of SCI Telecom 85
Buffalo Hardscapes & Lighting 95
Buffalo Joe Andreesseen 7
Cascades. 87
Cayuga Club Lancaster PBA NY 100
Catanzaro Family 90
Creative Photography 59
Cross Training Athletics 73
Dave Smith Ford 79
Delta Sonic 60
DKJC Landscaping & Snow Removal. 89
Elite Dance Company 93
Forcier Orthodontics 99
Give 716 117
Joe Basil Chevrolet 91
John & Many's. 105
Kings Total Car Care 97
LCTA Lancaster Teachers 19
LDA Lancaster Dental Associates P.C 113
Lancaster Depew Rotary Club 101
Lancaster Football Booster 114
Legends Global 86
Leo's Pizzeria & Bar. 78
Manitoba Corporation. 57
Manny's ACE Hardware 103
Mike Mangone 112
Mister Pool 98
New York Air National Guard 94, 102
New York Kitchen and Bath. 77
Nickle City Brewz. 62
Northtown Subaru. 65, 110
Olive Tree 61, 109
Osaic Wealth, Inc. . . . . .Inside Front Cover
Performace Advantage Company 80
Picasso's Pizza. 57
Pizza 151 71
Premier Machining Technologies, Inc. . . 69, 107
QC Hobby House. . . . . Back Cover
Queen City Football Club. 108
Resolve WNY 112
Ronny's Pizzeria. 81
Russells 92
Sahlens. 96
Seven One Slicks Barbershop. 64
Sgroi Financial, LLC. 82
Skoobs 74
Stark Tech Group. 66, 67
USA Insulation 75
Tony Martin Awards 76
Valint's Meat. 83
Wayland Brewing Company. 104
West Herr 84
Western New York MRI 63, 116
WXRL. 56







Please patronize our Lancaster Football Supporters!

THE 2026 LANCASTER LEGENDS





JERSEY #	FIRST NAME	LAST NAME	GRADE	HEIGHT	WEIGHT	POSITION
0	Cole	Urban	12	6’4”	210	LB
1	Aiden	Banks	12	6’0”	180	WR
2	Michael	Gozdalski	12	5’10”	150	LB
3	Ryan	Hartwig	12	6’0”	160	WR
5	Jake	Kosowski	12	5’8”	147	WR
6	Max	Sosa	12	5’7”	150	WR
7	Ryan	Smith	12	6’1”	215	WR
8	Everett	Fix	11	6’4”	215	QB
9	Joseph	Knauber	12	5’11”	200	LB
10	Cole	Klinger	10	6’3”	225	DL
11	Parker	Waite	12	5’9”	145	DB
13	Kaleb	Peterson	11	5’9”	145	DB
14	Joey	Ernst	12	5’9”	155	DB
15	Cal	Beebe	11	5’8”	150	QB
16	Justin	White	11	6’2”	180	TE
17	Caleb	Darnley	11	5’8”	145	DB
18	Joshua	Okeke	11	6’3”	189	LB
19	Caden	McCoy	11	5’10”	170	LB
20	Mason	Falls	11	5’10”	155	DB
21	Ryan	Pignataro	11	5’11”	175	DB
23	Zachary	Harrington	11	6’3”	160	WR
25	Zane	Petroffski	12	5’9”	170	LB
26	Isaiah	Harry	11	5’8”	155	RB
27	Blake	Klaffka	10	5’10”	195	DL
28	Liam	Ahearn	10	6’0”	155	DB

JERSEY #	FIRST NAME	LAST NAME	GRADE	HEIGHT	WEIGHT	POSITION
29	Shawn	Wagner	11	5’10”	160	DB
30	Ryan	Brown	11	6’1”	170	WR
31	Michael	King	11	6’0”	170	WR
32	Nicholas	Lewandowski	11	5’10”	160	DB
34	Nicholas	Pedersen	11	5’6”	150	RB
36	Wyatt	Peterson	11	5’10”	145	DB
40	Tristan	Woods	10	6’5”	225	TE
41	Tyler	Mazgajewski	10	5’10”	180	LB
44	Justin	Teubner	12	5’10”	198	DL
45	Dylan	Pierce	11	6’1”	215	DL
48	Cameron	Hausrath	10	5’10”	155	LB
50	Daniel	Frank	12	6’3”	220	DL
52	Tommy	Skulski	11	6’1”	200	OL
55	Roman	Conlon	11	5’10”	180	DL
58	Tyler	Santiago	12	5’10”	235	OL
59	Gavin	Zlotkowski	12	6’3”	214	OL
62	Gavin	Smith	12	6’1”	288	OL
66	Preston	Lentola	11	5’9”	230	OL
68	Johnathon	Blaszak	12	6’3”	270	OL
72	Joseph	Targia	11	5’11”	220	DL
74	Ryan	Mazgajewski	10	5’10”	260	OL
77	Cole	Silvestri	12	6’0”	235	OL
78	Alexander	Silverblatt	11	6’0”	205	OL
82	Gavin	Betz		6’1”	200	DE
88	Connor	Bucciferro	11	6’0”	165	DB

Varsity Schedule

9/4 – **6:00 PM -** McQuaid - UB

9/12 – **2:00 PM -** Niagara Falls - Away

9/18 – **7:30 PM -** Health Sciences - Home *(Little League Night) (TV Game)*

9/26 – **2:00 PM -** Lockport - Away

10/2 – **7:00 PM -** Jamestown - Home *(Teacher Appreciation)*

10/8 – **7:00 PM -** Hutch Tech - Away

10/16 – **7:00 PM -** Bennett - Home *(Senior Night)*

10/23 – **7:30 PM -** Depew - Away *(TV Game)*





BACK ROW: Gavin Zlotkowski, Johnathon Blaszak, Max Sosa, Danid Frank, Joey Ernst, Zane Petroffski, Jake Kosowski, Joseph Knauber, Aiden Banks, Cole Urban.

MIDDLE ROW: Tyler Santiago, Cole Silvestri, Michael Gozdalski, Parker Waite, Justin Tuebner.

LYING DOWN: Gavin Smith, Ryan Smith.

MEET THE 2026 LEGENDS





0 Cole Urban



1 Aiden Banks



2 Mike Gozdalski



3 Ryan Hartwig



5 Jake Kosowski



6 Max Sosa



7 Ryan Smith



8 Everett Fix



9 Joe Knauber



10 Cole Klinger

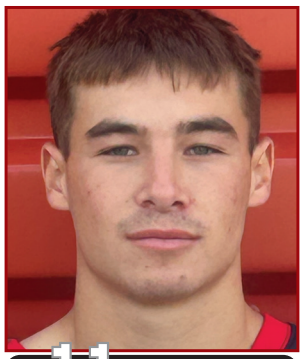

11 Parker Waite



13 Caleb Peterson



14 Joe Ernst



15 Cal Beebe



16 Justin White



17 Caleb Darnley



MEET THE 2026 LEGENDS



18 Josh Okeke



19 Caden McCoy



20 Mason Falls



21 Ryan Pignataro



23 Zach Harrington



25 Zane Petroffski



26 Isaiah Harry



27 Blake Klaffka



28 Liam Ahearn



29 Shawn Wagner



30 Ryan Brown



31 Michael King



32 Nick Lewandowski



34 Nick Pedersen



36 Wyatt Peterson



40 Tristan Woods

MEET THE 2026 LEGENDS





41 Tyler Mazgajewski



44 Justin Teubner



45 Dylan Pierce



48 Cam Hausrath



50 Dan Frank



52 Tommy Skulski



55 Roman Conlan



58 Tyler Santiago



59 Gavin Zlotkowski



62 Gavin Smith



66 Preston Lentola



68 John Blaszak



72 Joe Targia



74 Ryan Mazgajewski



77 Cole Silvestri



78 Alexander Silverblatt



82 Gavin Betz



88 Connor Bucciferro

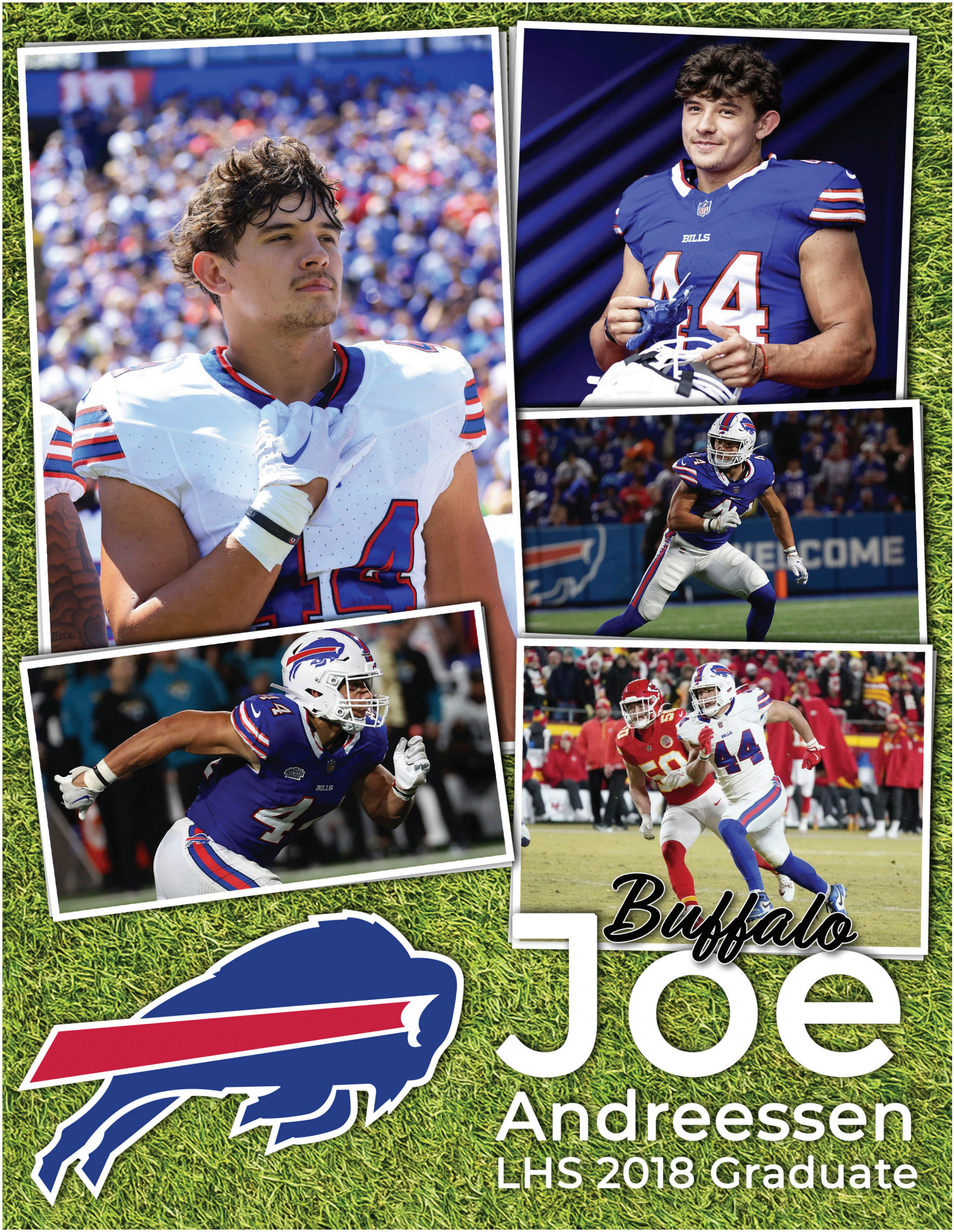
Buffalo
Joe
Andreessen
LHS 2018 Graduate

JV (10TH GRADE) ROSTER





#	LAST NAME	FIRST NAME	GRADE	POSITION
2	Indelicato	Noah	10	WR / DB
3	Bieber	Henry	10	WR / DB
4	Abdallah	Jameel	10	WR / DB
5	Marong	Brandon	10	QB
6	Casillo	Carter	10	TE / LB
7	Gibbs	Julian	10	RB / LB
8	Adamo	Andrew	10	WR / DL
9	Carlucci	Jack	10	RB / LB
10	Burr	Dominic	10	TE / LB
11	Gummo	Jaxon	10	WR / LB
12	Olszowka	Luke	10	WR / LB
13	Epolito	Dylan	10	TE / LB
14	Ostempowski	Luke	10	WR / DB
15	Gatti	Nico	9	OL / LB
16	Bascug	Evan	10	WR / DB
19	Rusinski	Sam	10	WR / DB
20	Schneider	Landon	9	WR / DB
21	Marcinkowski	Oliver	10	RB / LB
22	Dominique	Collin	10	WR / DB
23	Klinger	Andrew	10	WR / DB
24	Chrapa	Lawson	10	RB / DB
25	Hubbell	Landon	10	WR / LB
27	Duncan	Tyson	9	RB / DB
30	Maisch	Charles	10	WR / DB
50	Cirrincione	Dominic	10	OL / DL
52	Gay	Jacob	10	OL / DL
54	Majchrowicz	Leo	10	OL / DL
55	Smith	Colton	10	OL / DL
58	Jennings	Kyler	10	OL / DL
65	Mastroddi	Brandon	10	OL / DL
74	Babcock	Bryce	10	OL / DL
77	White	Heath	9	OL / DL
	Brice	Robert	10	
	Shelepov	Ivan	10	RB / DB

Junior Varsity Schedule

9/5 – **11:00 AM** – McQuaid – Away

9/10 – **6:00 PM** – Niagara Falls – Home

9/19 – **10:00 AM** – Health Sciences – Away

9/24 – **6:00 PM** – Lockport – Home

10/3 – **10:00 AM** – Jamestown – Away

10/10 – **10:00 AM** – Hutch Tech – Home

10/17 – **10:00 AM** – Bennett – Away

10/22 – **6:00 PM** – Depew – Home



FRESHMAN ROSTER



BLACK JERSEY					
#	FIRST NAME	LAST NAME	#	FIRST NAME	LAST NAME
1	Cole	Lewandowski	21	Logan	Coppolar
2	AJ	Hauret	22	Jackson	Crosier
3	Spencer	Panfil	23	Jake	Sinclair
4	Brady	Vrenna	25	Eljay	Harman
5	Travis	McCoy	28	Landon	Casey
6	Sawyer	Peterson	42	Anthony	Cook
7	Mason	Lease	50	Owen	Salzman
10	Benjamin	Manuse	51	Aidan	Moser
11	Reid	Hauser	52	Edward	Hulton
12	Tyrone	Planter	54	Mason	Schaffer
13	Landon	Bank	57	Andrew	Canzoneri
14	Thomas	Vrana	58	Cody	Brunner
16	Jonah	Cronenberger	70	Anthony	Pagano
17	Flynn	Michael	72	Keller	Zitzka
18	Adam	Marrero VI	78	Matthew	Paradowski
19	Robert	Harlach	82	Nathan	Dauer

WHITE JERSEY					
#	FIRST NAME	LAST NAME	#	FIRST NAME	LAST NAME
2	Cole	Lewandowski	22	Jackson	Crosier
3	Spencer	Panfil	23	Jake	Sinclair
4	Brady	Vrenna	24	Landon	Casey
5	Travis	McCoy	25	Eljay	Harman
6	Sawyer	Peterson	31	Flynn	Michael
8	Mason	Lease	45	Anthony	Cook
9	AJ	Hauret	50	Owen	Salzman
10	Benjamin	Manuse	51	Aidan	Moser
11	Reid	Hauser	54	Mason	Schaffer
12	Tyrone	Planter	56	Edward	Hulton
13	Landon	Bank	57	Andrew	Canzoneri
14	Thomas	Vrana	58	Cody	Brunner
16	Jonah	Cronenberger	70	Anthony	Pagano
18	Adam	Marrero VI	72	Keller	Zitzka
19	Robert	Harlach	82	Nathan	Dauer
20	Logan	Coppola	83	Matthew	Paradowski

Freshman Schedule

8/29 – **2:00 PM** –St. Francis –Away *(Scrimmage)*

9/5 – **10:00 AM** – Jamestown – Home

9/12 – **10:00 AM** – OP – Home

9/19 – **10:00 AM** – St. Francis – Home

9/26 – **10:00 AM** – St. Joe's – Home

10/3 – **10:00 AM** – OP – Away

10/10 – **10:00 AM** – Jamestown – Away

10/17 – **10:00 AM** – St. Joe's – Away

10/24 – **10:00 AM** – St. Francis – Away

10/29 – **4:30 PM** – Canisius – Home *(New addition)*

8TH GRADE ROSTER



ROW 1: Jack Seiler, Dominic Panzica, Owen Seiler, Noah Zwolinksiewicz, Austn Trenblay, Elliot Cambell, Brandon Gallagher, Lucas Malek, Trent Dienstbier,Liam Young

ROW 2: Jackson Petrusek, Alec Carlson, Dominic Santo, Elliot Foust, Lawdon Smith, Arham Mahmood, Caden Tynan, Gavin Koszuta, Guy Buzzelli, Anthony Carrow, Jacob Danahy,

ROW 3: Dominic Hernandez, Chase Carrow, Blake Sobieraj, Hunter Nardollillo, Chase Melock, Ryan Strange, Kucas lovell, Ethan Zwolinkiewicz, Evan Bullock, Ottvio Misso, Caleb Bagnoli

ROW 4: Landon Lipscomb, Sawyer Coppola, Calvin Anstett, Finn McCabe, Nathan Carrow, Noah Fuqua, Aubrey Cooper, Jackson Sikora, Ethan Glow, Mario Gruttadauria, Liam heltz

8th Grade Schedule

9/9 – **5:30 PM** – Will North – Away

9/16 – **5:00 PM** – OP – Home

9/23 – **5:30 PM** – Buffalo Public (White) – Home

9/30 – **5:30 PM** – Hamburg – Away

10/7 – **5:30 PM** – Frontier – Home

10/14 – **5:30 PM** – Buffalo Public (Blue) – Away

10/21 – **5:30 PM** – Depew – Home



7TH GRADE ROSTER



ROW 1: Jibreel Abdallah, Ja'riel Jordan (JJ), Ryker Petroffski, Kaiden Young, Emerson Patnella, Maxwell Gruber, Luke Beebe, Jacob Ostempowski, Carter Clapsadle, RJ Parente, Evan Lawless

ROW 2: Graysen Sanchez, Finley Hake, Gabriel Ahearn, Caleb Brillhart, Carter Jablonski, Jack Hernandez, Pulama Vierra, Cooper Lindstrom, Marc Punaro, Keagan Schneider, Robert Stillwell, James Kulpit

ROW 3: Andrew Kufel Jr., Aiden Potozniak, Carson Guenther, Evan Ziemba, Didrik Harker, Gavin Schultz, Ronan Campbell, Jacobi Marasco, Brycen Duszynski, Jacob Kopacz

NOT PICTURED: Liam Adams, Easton Collins, Will (Raymond) Hastrich-Koehne, Benjamin Koch, Micah Stanke

7th Grade Schedule

9/09 – **6:00 PM** – Springville – Away

9/16 – **5:30 PM** – Alden – Away

9/23 – **7:30 PM** – OP – Home

9/30 – **5:30 PM** – Pioneer – Home

10/7 – **5:00 PM** – Cleveland Hill – Home

10/14 – **7:30 PM** – Frontier – Home

10/21 – **6:00 PM** – Depew – Home

LEGENDS COACHING STAFF





ERIC RUPP

VARSITY HEAD COACH, OFFENSIVE COORDINATOR, ATHLETIC DIRECTOR

Coaching/Teaching Position: Head Coach

Career: 18 years at LHS, 10th year as Head Varsity Coach

Education: Allegheny-Bachelors US History, Canisius-Masters in Sport Admin and Education

Family: Wife-Keara , Sadie-11, Beau-7

Why do you Coach at LHS: To give back to the community that has given me so much.

Favorite Memory: 2017 State Semi Finals victory over CNS.



DAVE MANSELL

VARSITY DL & DEFENSIVE COORDINATOR.

Coaching/Teaching Position: Varsity Assistant, Science teacher @ Amherst High School

Career: 33 years coaching, 24 years at LHS, also coached at Amherst HS & Clarence HS

Education: LHS-'89, UB-'93 BA Biology, Canisius-'95 MS Education

Family: Wife- Kim (Cleve-Hill), Kayla LHS '16, Ryan LHS '18, Jason LHS '21

Why do you Coach at LHS: I believe football is one of the best ways to teach discipline and hard work to young people. Learning how to Respond to adverse Events helps all of us maximize the chance of getting a positive Outcome (E+R=O). The relationships that I have formed from the game of football have given me more than I can ever give back.

Favorite Memory: Coaching in the 2017 NYS Championship Game in the Carrier Dome and helping coach Lancaster to 5 consecutive Sectional Championship (2016-2021) with my two sons playing during the run will forever be a time in my life that I cherish.



RYAN SCHLOTTERBECK

VARSITY LB'S, OL COACH

Coaching/Teaching Position: Varsity Linebackers/Offensive Line

Career: 11th year overall/11th year at LHS, Fifth Grade Teacher William Street School

Education: 2000 Bachelor of Science/2003 Master of Science in Education

Family: Wife-Kelly Schlotterbeck/Daughters: Allyson and Abigail Schlotterbeck

Why do you Coach at LHS: I respect the tradition and love the challenge of upholding the culture and competitiveness that has been established within the program.

Favorite Memory: The lifelong relationships that are built with the players in our program and their families.



MATT KOZLOWSKI

VARSITY WR'S COACH.

Coaching/Teaching Position: Varsity Wide Receivers Coach

Career: 8 years at LHS, 10 years overall.

Education: Depew High School. Brockport College-Graduated 2014 undergrad in Math and 2016 Masters.

Family: Wife-Kristen, Sons Carter and Colby

Why do you Coach at LHS: To be a part of the best program in WNY and to help make champions on and off the football field.

Favorite Memory: Winning the Sectional Championship for the fourth year in a row.



SCOTT GUENTHER

VARSITY OL COACH.

Coaching/Teaching Position: Offensive Line Coach

Career: 10 years at LHS.

Family: Married 15 years to my wife Tegan and we have a 12 year old son, Carson and a 9 year old daughter, Cora.

Why do you Coach at LHS: To give back to the program and community that gave me all the tools to become successful in life as I played through the program.

Favorite Memory: LHS 9 - 0 over Aquinas in 2017. The start of an incredible run to states. However, every year seeing the former players come back and talk memories or help coach is one of the best parts of coaching.



MARK FRIGILETTE

VARSITY QB COACH.

Coaching/Teaching Position: Varsity Quarterback Coach

Career: 1st year at LHS, 15th year cosching, PE Teacher at Hamburg

Education: Baldwin-Wallace, B.A. Physical Education, 2010–Canisius M.S.Health Education 2011

Why do you Coach at LHS: I coach football because I have passion for teaching and coaching young people. I coach football at Lancaster because of the incredible culture within the program.

Favorite Memory: As a player-Winning back to back Class A South league titles with Hamburg in 2004 and 2005. — As a coach-Coaching as an assistant in the 2022 NYS Class A State Baseball Final.



TYREE JACKSON

VARSITY QB & WR COACH

Coaching/Teaching Position: Varsity Offensive Assistant

Career: 1st year at LHS, Retired NFL Player

Education: Bachelors University at Buffalo - Social Sciences / Masters Canisius College Physical Education & Athletes

Family: Wife - Cailin / Two Daughters - Taytum and Reese

Why do you Coach at LHS: My high school football coaches were the most influential people in my football and life journey. Looking to give back, and pay it forward with all of the experiences I've been fortunate to be in.

Favorite Memory: Going to the Michigan State Championship for the first time in our schools history as a senior with the kids I played with since I was 5 years old.



PAT CAULEY

VARSITY DB'S COACH

Retired: Former Coach and Director of Athletics Hamburg Central School District.

Education: BS Physical Education Cortland State, MS Health Education Cortland State, MS Educational Leadership Fredonia State

Family: Wife Lisa, Mother in Law Gloria Wozniak, Brother Christopher

Why do you Coach at LHS: I have long been an admirer of LHS football for a long time. When the opportunity came about to join this great tradition, I had to commit. After participating in the Spring and Summer programs and having the chance to deepen my relationship with the players and coaches, I know this is the right place for me.

Favorite Memory: Every day working in this program provides on going memories....certainly more to come. It's a Great Day to be a Lancaster Legend.



LEGENDS COACHING STAFF



DAN SCHLOTTERBECK
VARSITY DEFENSIVE BACK COACH

Coaching/Teaching Position: Varsity Defensive Back Coach

Career: 10 year at LHS, Special Educatison Teacher

Education: Bachelors- Social Studies Education Masters- Special Education

Family: Kids: Bryce and Beau- 5 Years Old

Why do you Coach at LHS: Coach with my brother and be apart of the incredible tradition at Lancaster

Favorite Memory: State Championship Game at Carrier Dome in 2017



ALEX STASZCZYK
JV HEAD COACH, OFFENSIVE COORDINATOR

Coaching/Teaching Position: Offensive Coordinator, English Teacher at LHS

Career: 6 years coaching at LHS

Family: Wife-Sydney (Orchard Park)

Education: LHS-2014, and Niagara University-Bachelors

Why do you Coach at LHS: Attending Lancaster High School and playing football was one of the most influential experiences growing up as it helped make me who I am today. It is a privilege to be able to give back and coach for a program that gave me so much..

Favorite Memory: My 2nd year coaching as the Freshman Head Coach, our team overcame a 20-7 halftime deficit to comeback and win 21-20 in the final two minutes.



JARRETT SINCLAIR
FRESHMAN HEAD COACH, OFFENSIVE COORDINATORR

Coaching/Teaching Position: Offensive Coordinator, Physical Education Teacher at LMS.

Career: 28 years at LHS, also coached at Airlanes Jr. Football

Education: Depew High School-1994 / Cortland College- BS in Physical Education...BS in Athletic Training 1999 / Canisius College- MS in Physical Education 2002

Family: Wife-Stacey (J.F.K.), Caitlin LHS '27, Jake LHS '30

Why do you Coach at LHS: Having the opportunity to coach Lancaster Football for 28 years with all of the Pride & Tradition here is great!!! It reminds me a lot of the great coaches I had and friends I played with at Depew in my playing days. I'm now part Wildcat, part Redskin, part Legend...I wouldn't want to be anywhere else!

Favorite Memory: There's been a lot of great memories over the years!!! The run to the Dome in 2017 with how all of the games played out that season is definitely one to remember!



ANTHONY SANTOS LAROSA
JV ASSISTANT COACH

Coaching/Teaching Position: 3 year, All WNY DL.

Career: 5 years coaching at LHS

Education: LHS-2021 graduate.

Family: Mom Ashley, Dad Gustavo, 13 Brothers and Sisters.

Why do you Coach at LHS: ITo help give back to the community that helped me become the man I am today. To help kids grow and learn more about the game of football. Help them develop their skills, not just for football but for life as well.

Favorite Memory: All the relationships I have created playing and coaching at LHS.



ED HULTON
VARSITY LB'S COACH

Coaching/Teaching Position: Varsity Linebacker Coach

Career: 1st year at LHS, 31st year coaching, Retired NYS Corrections

Education: College

Family: Wife- Shelley, I have 3 grown children and 8 grandchildren.

Favorite Memory: Coaching in the NYS Finals in Syracuse!



Jason Mansell
JV OFFENSIVE COORDINATOR

Coaching/Teaching Position: 1st year PE teacher at LHS

Education: Bachelor of Science in Physical Education, SUNY Brockport

Family: Father- Dave Mother- Kim Sister- Kayla Brother- Ryan

Why do you Coach at LHS: To give back to a program and community that has blessed me with so much

Favorite Memory: First year



MIKE CORRIGAN
FRESHMAN ASSISTANT COACH. DEFENSIVE COORDINATOR

Coaching/Teaching Position: Defensive Coordinator, Math Teacher at LMS

Career: 22 years coaching at Lancaster, also coached at Wilson and Williamsville South

Family: Daughters-Quinn, Avery, Kelly

Why do you Coach at LHS: Love the game and what our program represents

Favorite Memory: Seeing the boys make the state title run in 2017



CORY GRUENTHANER
JV LINE COACH

Career: 4 years coaching at LHS, former coach at Utica College

Education: Maryvale HS-2016, Utica College-2020.

Family: Fiance-Jamie

Why do you coach at LHS: There is truly no place I'd rather be. Not only are we consistently a top tier program, being involved with the entire Lancaster community has shown me how truly great Lancaster really is.

LEGENDS COACHING STAFF



MARC RINOW
8TH GRADE HEAD COACH

Coaching/Teaching Position: Defensive Coordinator, LMS Social Studies Teacher.

Career: 29 years coaching football at LMS

Education: LHS Graduat

Family: Wife-Kimberly, Daughters-Brooke (24) and Zoe (12)

Why do you Coach at LHS: I coach at LHS because I was inspired to be more like my football coach Len Jankiewicz

Favorite Memory: My senior year Lancaster was out of the playoffs Depew needed a victory to go to the playoffs. We were able to score 21 points in 77 seconds of the second half to win.



TIM GARDNER
8TH GRADE ASSISTANT COACH

Coaching/Teaching Position: Running Back and Defensive Line Coach

Career: 3 yeas coaching at LHS, coached boys flag football for 3 years.

Why do you coach at LHS: I'm a Lancaster football alum and want to give back to the program that helped develop me as a player and person.

Favorite Memory: Seeing the kids come together as a team to win a flag championship.



TAIVAUGHN ROACH
7TH GRADE HEAD COACH

Coaching/Teaching Position: Head Coach - Defensive Coordinator - 7th Grade

Career: 1st year at LHS, 3rd year coaching, Laborer

Education: Hilbert College, Currently enrolled

Why do you Coach at LHS: The game has given me so much throughout my life. After spending years playing, I reached a point where I was ready to pass the torch. Coaching allows me to share the knowledge, discipline, and lessons that football taught me with the next generation. For me, it's about more than wins and losses. It's about helping young athletes grow into better teammates, better leaders, and better people. Watching players develop confidence, overcome challenges, and achieve goals is the most rewarding part of coaching. I want to leave the game better than I found it by investing in the people who will carry it forward.

Favorite Memory: Playing in the All-American Game at Bank of America Stadium after my senior college season. It was the perfect way to cap off my playing career. Competing on that stage alongside so many talented players was an incredible honor and a moment that reflected the hard work and dedication it took to get there. It's a memory I'll always carry with me because it reminded me how far football had taken me and reinforced my passion for giving back to the game through coaching.



BRANDON WINDGARD
7TH GRADE MODIFIED

Coaching/Teaching Position: Running Backs Coach

Career: 4 years coaching and first year at LHS

Family: McKenzie Laporta LHS '29

Why do you Coach at LHS: I coach at LHS because I grew up playing for Lancaster starting when I was just 8 years old until my senior year of high school. We were always taught throughout the program that we don't do it for ourselves, we do it for each other. Having each others' backs. That to me is what football is about. Everyone working towards the same goal and picking each other up in the process.

Favorite Memory: I started out coaching to help my little brother and his team. I'd say my favorite memory from that would be seeing everyone including myself develop throughout the season.They helped me find my true passion which will always be football!



Brendan Mahony
FRESHMAN ASSISTANT COACH

Coaching/Teaching Position: Lancaster Town Laborer

Education: SUNY Erie

Family: 3 sisters, a brother, mom, and dad

Why do you Coach at LHS: Loved playing here and the atmosphere this school has

Favorite Memory: This upcoming season



CARSON ALBERTI
7TH GRADE ASSISTANT COACH.

Coaching/Teaching Position: 8th Grade Running backs & Defensive backs

Career: 1st year, Student Teacher @ LHS

Education: Bachelors Degree from SUNY Brockport 2026

Why do you Coach at LHS: Passion for the sport and giving back to young athletes what the sport gave to me.

Favorite Memory: Playing in the Lancaster vs Depew Rivalry game.



JOHN ZIMMERMAN
MODIFIED ASSISTANT COACH

Coaching/Teaching Position: OL/DL Coach

Career: 10 years with LHS, 13 yrs coaching football

Education: Lancaster HS, Alfred University

Family: Wife-Gretchen, Laura LHS '18, Jakob LHS '23

Why do you Coach at LHS: Opportunity to give back to the players starting their football journey here at Lancaster

Favorite Memory: 7th grade 2017 Season and every time Lancaster beats OP



MASON CISCO
7TH GRADE ASSISTANT COACH

Coaching/Teaching Position: Modified football 7th grade Assistant coach

Career: 1st year at LHS, Subsitute teacher at Lancaster

Education: Bachelor's degree Physical/ Health education graduated 2026

Why do you Coach at LHS: To build relationships and be apart of a winning culture

Favorite Memory: Playing at the bills stadium as a senior in 2021



SUPPORT STAFF



MARK FAVATA
VOICE OF THE LEGENDS



MATT MCCOY
HEAD STATISTICIAN



Dave Miller
DEFENSIVE STATS



MIRANDA FISH
TRAINER



BRIAN KOPERSKI
SCOREBOARD OPERATOR AND FIELD DESIGNER



2026 CHEERLEADERS





VARSITY

FRONT ROW: Alyxandria Jackson, Sadie Gummo, Esther Kreutzer, Ava Prescott, Marin Gill, Ellie Zwolinkiewicz, Lula Penfold

MIDDLE ROW: Avery Miller, Chelsea Teubner, Adriana Favata, Kimberly Toczek, Paige Makowski, Jenna Toczek, Mia DeGeorge, Callie Ward, Olivia Pfeifer

BACK ROW: Kelsey Hazel, Charleigh Serio, Mia Patti, Heather Miller, Layla Przepiora, Kaitlyn Herberger, Haylee Ziemba, Morgan Schobert, Avery Borowiak, Megan Gilray



JR VARSITY

FRONT ROW: Lucy DiLauro, Kennedy Stark, Cadence Stark, Khoralia Marlinski, Gianna Becker, Chloe Sosa, Ashlyn Szarzynski, Kylee Burke, Tiegan Hartman, Payton Larracuente

MIDDLE ROW: Bryn Gleeson, Harper Clement, Anna Crane, Mara Pernick, Ariella Wheeler, Fotini Bechakas, Emmi Paradowski, Mia Heary, Madison Bianco

BACK ROW: Helen Schaffstall, Kyleigh LaPoint, Stella Toczyski, Marissa Kulesz, Madelyn Refermat, Brittany Perez Varela, Livia Frawley, Athena Hatsios, Lilly Kotwicki, Kenley Reilley



2026 CHEERLEADERS



MODIFIED

FRONT ROW: Charlotte Wagner, Isabella Fasciana, Harper Dotzler, Ava Young, Quinn Gummo, Abby LoBocchiaro, Lila Miller

MIDDLE ROW: Cecelia Gill, Mia Sustakowski, Aviana Spano, Natalie Kerl, Lilyana Cocco, Adyson Kelm, Skylar Harman, Arianna Adams, Giuliana Balconi, Ryleigh Brennan

BACK ROW: Nora Browne, Ariella Tynan, Kennedy Heltz, Taylor Ward, Khloe Daughtry, Avery Nowak, Mackenzie Calhoun, Kendall Thuerer

NOT PICTURED: Ryley Costello

MARCHING LEGENDS 2026-2027





Drum Major
Leah Knaub
Lauren Lazzaro

Piccolo
Bethany Huang

Flute
Marti Besch
Quinn Domzalski
Aubrey Hauser
Sydney Kosmoski
Aubriella Miller
Evelyn Sweitzer

Clarinet
Malaina Granata
Emily Pezzino
Samantha Ruvio
Gavin Sanchez
Marygrace Schmid
Faith Schweickhard
Avery Spencer
Ainslee Taughrin
Caroline Washburn

Alto Saxophone
Matthew Dimitrovski
Alex Dorr
Mara Fletcher
Alyse Gallivan
Sebastian Jowsey
Emelia Priester
Chase Rackl
Lilly Zeis

Tenor Saxophone
Jaydn Adamski
Sarah Fiegel
Lucas Jowsey

Mellophone
Jackson Adamski
Harlo Grady
Claire Hoff man
Arianna Pintabona

Trumpet
Sawyer Argo
Connor Brown
Ava Dutka
Andrew Emmons
Liam Grady
Cole Helwig
Brooklyn Kolb
Aiden Markle-Klapp
Quinton McGinnis
Carter Stachowski
Charlotte Wiepert

Trombone
Issac Medbury
Alexander Paolella

Baritone
Kayleigh Drabik
Jenna Gwitt
Andrew Impellitier
Wesal Shams

Tuba
Cole Appleby
Glenn Fijardo

Drumline
Collin Baumgartner
Tobias Budwine
Owen Chizuk
Brielle Codjovi
Sophia Doherty
Daniel Frayne
Lawson Miller
Ian Simon
Ben Zuccaro

Pit/Sound
Anthony Barbera
Sophia Blackwell
Liam Bice
Kristyan Dimitrov
Andrew Lubkowski
Mossy McCandless
Ted McLellan
Giovanni Papilli
Sofie Rick
Elizabeth Wantuck
Nolan Dopierala

Color Guard
Hanna Beck
Colden Borynski
Crystalyn Burkhardt
Emma Butler
Hailey Chaplin
Alena Cruz
Raegan Dorr
Sophia Gage
Makenna Garrett
Ava Geary
Alexandria Graham
Lyla Hauser
Katelyn Hefka
Abrielle Hudack
Auden Kenneth
Landen Kruger
Autumn Mayer
Zophyah McLellan
Lillie Olszewski
Emily Oun
Alexa Palmer
Adilee Pawloski
Madeleine Pfonner
Briella Sabella
Zoe Salisbury
Addison Schultz
Mya Shaw
Abigail Shea
Gianna Vaccaro

LANCASTER CENTRAL TEACHER ASSOCIATION PROUDLY SUPPORTS LHS FOOTBALL

GO LEGENDS!

FIRST TEAM ALL CONFERENCE PLAYERS



2025
AA
FIRST TEAM
Matthew King
Daniel Ahearn
Brayden Klinger
Tim Kopacz

2024
AA
FIRST TEAM
Alex Krupa
John Gang
Sean Booth
Owen Haffa
Andrew Moberg
Nate Myers
Blake Minsterman
Justing Hartwig

2023
ALL LEAGUE
FIRST TEAM
Andrew Moberg
Brendan Mahony
Jayden Colon
John Gang
Owen Haffa
Aiden Willard
Cannon Converse

2022
ALL LEAGUE
FIRST TEAM
Tommy Carlsen
Sam Judasz
Micah Harry
Evan Stencel
Darius Cervi
Jakob Zimmerman

2021
ALL CONFERENCE
FIRST TEAM
Ian Behrens
Tommy Carlsen
Micah Harry
Sam Judasz
Joe Podraza
Jakob Zimmerman

2020
AA
FIRST TEAM
Jason Mansell QB
Cody Phillips RB
Josh Jelonek DE
Noah Kimble WR
Anthony Santos LaRosa OLB
Ethan Kowalski OL

2019
AA
FIRST TEAM
Conor Mahony
Matt Marschner

2018
AA
FIRST TEAM
David Gaca
Conor Mahony
Shawn Davis
Matt Marschner
Mitch Klima
Dominic Chiarmonte

2017
AA
FIRST TEAM
Ryan Mansell
Brett Beetow
Joe Andreessen
Ben Daminai
Max Girodano
Andrew Hersey

2016
AA
FIRST TEAM
LG Castillo
Max Giordano
Zach Samborski
Ryan Mansell
Trevor Wilson
Joe Andreessen
Ben Damiani
Jacob Luderman

2015
AA
FIRST TEAM
Zach Samborski
LG Castillo
Alex Damiani
Dan Speyer
Kyle Belcher
Mike Scarpello

2014
FEDERATION I
Alex Damiani TE
Dan Emerson LB
Justin Hersey U

2013
FEDERATION I
James Empfield OL
Matt Szymanski LB
Mitch Fuller QB

2012
FEDERATION I
Hayden Schonert LB

2011
FEDERATION I
Ryan Radke RB
Hayden Schonert LB
Jordan Kihl OL

2010
FEDERATION I
Jeremiah Luderman OL
Travis Pitzonka LB
Andy Speyer KR

2009
FEDERATION I
Austin Bauer OL
Cory Davis LB
Justin Juda QB
Shawn Kennedy DL
Ryan Loftus DB
Zack Maryniewski RB
Sean Pantling WR
Kevin Schwach DB

2008
FEDERATION I
Cory Davis
Kevin Kieliszek
Tom Krickovich
Tom Nolder
Brandon Potyok
Matt Speyer

2007
FEDERATION I
Cory Davis LB
Marcellus Jones DE
Brandon Potyok DE
Steve Kohlhagen OG
Kevin Kieliszek DL
Sean McLeod WR

2006
FEDERATION I
Dan Brownson TE
Andy Kryszak
Brandon Kuehlewind
Ken Murphy QB

2005
FEDERATION I
Tom Cybulski QB
John Durkin FS
Dave Hulbert RB

2004
FEDERATION I
John Durkin
Scott Guenther
Brad Murray
Keith Pantling
Mark Pempsell
Jarryd Refermat

2003
FEDERATION I
John Ludtka LB
Mike Moran TE
Derek Steimer LB
Kyle Van de Velde DL

2002
FEDERATION I
Aaron Kosek LB
Mike Moran TE
Tim Gwarek OL
Tom Panek TE
Derek Ziders K

2001
FEDERATION I
Jeff Abraham OL
Rick Eicheldinger DL
Justin Laurienzo OL
2001 Cont.
Jason Myszka QB
Eric Rupp FB
Derek Ziders K
Kirk Durkin DB
Aaron Kosek LB
Brandon Suchan DB

2000
FEDERATION I
Nathan Aldinger LB
Rick Eicheldinger DL
Ty Godinho RB
Justin Laurienzo OL
Eric Rupp LB

1999
FEDERATION I
Kevin Durkin WR
Ty Godinho RB
Kyle Haniszewski DT
Bob Hoffman QB
Jeremy Lynch RB
Eric Pych DE
Mike Suchan S

1998
FEDERATION I
Aaron Bender OL
Jason Jarnot RB
Bill Pukalo FB
Perry Taglienti FB

1997
FEDERATION I
Aaron Bender OL

1996
FEDERATION I
Tom Lawniczak WR
Kevin Moscrip DB
Kevin Tanski RB

1995
FEDERATION I
Jason Baumgart OL
David Davidzik LB
Rodney Lorenz DL
Josh Venditti RB

1994
FEDERATION I
Andre Cook RB
Eric Laurienzo OL
Bryan Lorenz LB
Pat McDonald WR
Al Schenk OL

1993
FEDERATION I
Andre Cook RB
John DiGiulio LB
Tony Shady P
Steve Perna DL
Aaron Woloszyn LB

1992
FEDERATION I
Bill Cwiklinski RB

1991
FEDERATION I
John Zimmerman LB

1990
FEDERATION I
Mike Wolford TE

1989
FEDERATION I
Sean Robnett OL
Jeremiah Stoldt DL
Anthony Zito LB
Jason Cwiklinski DB
Chad Kuras LB
Mark Mikula OL

1988
FEDERATION I
Dan Brown DB
Andy Girardi RB
Steve Krzeminski DB
Dave Mansell OL
Jeff Roberts K
Jeff Smith OL
Chris Wanat LB
Brian Wild QB

1987
FEDERATION I
Chris Manuele G
Eric Polanski DL

1986
FEDERATION I
Steve Brown QB
Bob Luderman L
Mike Marlowe WR
Joel Sabatino RB
Joe Zito RB

1985
FEDERATION I
Mike Barone RB
Steve Brown DB
Jack Catanzaro OL
Dan Flanigan TE
Kevin Impastato DL
Norm Rausche DL

1984
FEDERATION I
Ken Cotton DE
Kevin Impastato DL
Mark Impastato TB
Tom Johnson WR

1983
FEDERATION I
Dave Mancuso DL
Mark Norton P
Greg Topol DL

1982
FEDERATION I
Tom Irish DB
Scott McKenzie OL
Bob Neu OL
Mike Nicosia DB
Mark Grazen RB

1981
FEDERATION I
Mike Catanzaro T
Joe Lorusso RB
John MacIntosh P
Jim Perrello QB
Tim Thill E
Dave Vattimo LB

1980
FEDERATION I
Ken Jeffords DL
Marty LaMartina DL
Jim Miller RB

1979
FEDERATION I
Dave Damiani TE
John Lamb LB

1978
FEDERATION I
Alan Copeland MG
Steve Griffin LB

1977
FEDERATION I
Kevin Czuprynski E
Darryl Davis RB
Tony Sanita MG
Gary Slachetka LB

1976
FEDERATION I
Ed Damiani LB
Ken Kieliszek DB
Mike Wheeler T

1975
FEDERATION I
John Martineck RB

1974
FEDERATION II
Don Babcock DL
Gary Fry DL
John Martineck RB

1973
FEDERATION II
Ed Buccella SE
Rick Eicheldinger T
Terry McGuire C
John Rath LB
Neal Saskowski MG
Bob Skubis QB
Greg Stoos RB
Scott Townsend HB

1972
FEDERATION III
Mike Bruscia LB
Chuck Ferguson DE
Mike Gotte RB
Bill Hastrich LB

1971
FEDERATION III
Ed Guindon G
Wayne Marino RB
Don Palma HB
Ron Pfender QB
Norm Ross E
Jim Wulf LB

1970
ECIC I
Fred Gembar HB
Pete Kehr T
Mike Marranca DB
Keith Wagner FB
Jim Wulf LB
Fran Volpe DL

1969
ECIC I
Tom Evans RB
Jim Falkowski LB
Vince Iudice QB
Fran Rash E
Fran Volpe G

1968
ECIC I
Bob Myers SE

1967
ECIC I
Bob Myers SE

1966
ECIC I
Dave Pawlik E
John Valvo T

1965
ECIC I
Dave Hajduk C
Lou Sallie E

1964
ECIC I
Joe Brunet C
Jim Jutzin G
Carl Kuras B
John Gebhardt FB
Lou Sallie E

1963
ECIC I
Nick Turano HB

1961
ECIC I
Don Hout T

1959
ECIC II
Jim Greco RB
Fred Haake TE
Clark McKenzie T

1958
ECIC II
Dave Amey QB
Laverne Hrycko G
Burt Lyon T
Jerry Snajder OL

1957
ECIC II
Dick Ackman E
Dick Olivieri C
Russ Simboli B
Paul Stoldt B

1956
ECIC II
Vernon Gay RT
Larry Schmitz HB

1955
ECIC II
John J. Java Jr. E
Marty Galasso T
Bob Muscarella RB
Whitey Smith G

1954
ECIC II
Bob Muscarella RB

1935
WESTERN NY INTERMEDIATE CONF.
Steve Hrycyszyn FB
Eugene Nuwer QB

1934
WESTERN NY INTERMEDIATE CONF.
Arnold Aldinger T
Earl Barnaby T
Steve Hrycyszyn HB
Johnny Murphy E



ALL WESTERN NEW YORK PLAYERS



John Gang was ALL WNY Wide Receiver in 2024

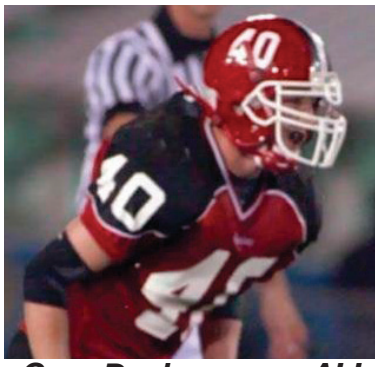

Cory Davis was an ALL WNY Linebacker in 2009



Joe Andreessen was an ALL WNY Linebacker in 2016 and 2017



Conor Mahony was an ALL WNY Linebacker in 2018 and in 2019.

FIRST TEAM

2024: Justin Hartwig, John Gang
2022: Tommy Carlsen, Sam Judasz
2021: Tommy Carlsen
2020: Ethan Kowalski, Josh Jelonek, Cody Phillips
2019: Conor Mahony, Matt Marschner.
2018: Conor Mahony, David Gaca
2017: Max Girodano, Ben Damiani, Joe Andreessen, Andrew Hersey.
2016: LG Castillo, Max Giordano.
2009: Cory Davis.
2001: Justin Laurienzo, Rick Eicheldinger, Eric Rupp.
2000: Ty Godinho.
1995: Jason Baumgart.
1994: Andre Cook, Eric Laurienzo, Bryan Lorenz.
1989: Anthony Zito.
1988: Dave Mansell, Steve Krzeminski.
1986: Joe Zito, Steve Brown.
1985: Kevin Impastato.
1981: Jim Perrello, Mike Catanzaro.
1980: Jim Miller.
1979: Dave Damiani.
1978: Alan Copeland, Steve Griffin.
1977: Gary Slachetka.
1973: Neal Saskowski.
1971: Ed Guindon, Jim Wulf.

SECOND TEAM

2025: Brayden Klinger
2022: Evan Stencel
2020: Anthony Santos-LaRosa
2019: Shawn Davis, Ethan Jurkowski.
2018: Mitch Klima, Matt Marschner.
2017: Jake Calo, Brett Beetow.
2016: Zach Samborski, Jacob Luderma, Joe Molea, Joe Andreessen.
2015: Zack Samborski, LG Castillo
2009: Justin Juda.
2008: Kevin Kieliszek.
2002: Aaron Kosek.
2001: Derek Ziders.
1998: Aaron Bender.
1996: Kevin Moscrip.
1995: Josh Venditti, David Davidzik.
1994: Pat McDonald.
1993: Steve Perna, Aaron Woloszyn, Andre Cook.
1988: Chris Wanat.
1986: Bob Luderman.
1985: Mike Barone.
1984: Mark Impastato.
1980: Jim Miller, Marty LaMartina.

THIRD TEAM

2025: Tim Kopasz
2024: Michael Falls, Sean Booth
2023: Andrew Moberg, Brendan Mahony
2022: Micah Harry
2021: Joe Podraza, Micah Harry, Caleb Dunbar.
2020: Tommy Carlsen, Noah Kimble
2010: Jeremiah Luderman, Austin Bauer.
2009: Shawn Kennedy, Alex Debbins, Kevin Schwach.
2008: Andy Mrozek.
2008: Matt Speyer.
2007: Marcellus Jones, Brandon Potyok.
2005: John Durkin.
2003: Derek Steimer, Mike Moran.
2002: Tom Panek.
2001: Aaron Kosek.
2000: Justin Laurienzo.
1999: Ty Godinho, Derek Ziders, Eric Pych.

HONORABLE MENTION

2025: Dan Ahearn
2023: Chris Gill
2022: Jakob Zimmerman, Darius Cervi
2021: Jakob Zimmerman, Sam Judasz, Noah Kimble, Henry Smistek, Ethan Monin, Brice Beetow, David Santos La-Rosa
2020: Mike DePasquale, Sam Judasz, Jason Mansell
2019: Jason Mansell, Cody Phillips, Nick Castellana, Anthony Santos-LaRosa, Clark Whiteside.
2018: Jason Mansell, Brandon. Wingard, Clarke Whiteside.
2017: Ryan Mansell, Jake Michalski.
2016: Ryan Mansell, Ben Damiani .
2015: Alex Damiani, Dan Speyer.
2013: Mitch Fuller, Alex Juhasz, James Empfield.
2012: Hayden Schonert.
2010: Andy Speyer.
2008: Brandon Potyok, Keith Stoerr.
2006: Brandon Kuehlewind.
2004: John Durkin, Scott Guenther.
2002: Derek Ziders.
1999: Bob Hoffman.
1998: Perry Taglienti, Bill Pukalo.
1997: Aaron Bender.
1996: Kevin Tanski.
1995: Andy Kufel, Rod Lorenz.
1993: John DiGiulio.
1989: Chad Kuras, Jason Cwiklinski.
1988: Andy Girardi, Jeff Roberts.
1985: Norm Rausche.
1983: Mark Norton.
1982: Scott McKenzie.
1981: Dave Vattimo,John McIntosh.
1980: Ken Jeffords.

SEASON AWARDS



CHRIS WANAT MEMORIAL AWARD



Given to a college-bound senior in memory of late linebacker Chris Wanat (1971-1993). Wanat was captain of Lancaster's 1988 Section VI championship team.

2025 Matt King
2024 Michael Falls
2023 Brendan Mahony
2022 Jack Harrington
2021 Noah Kimble
2020 Ethan Kowalski
2019 Matt Skulski
2018 David Gaca
2017 Joe Andreessen
2016 Mason Jaroslawski
2015 Sean Gill
2014 Dan Emerson
2013 Kevin Colafranceschi
2012 Connor Asposto
2011 Ryan Radke
2010 Kyle Taylor
2009 Zack Maryniewski
2008 Matt Speyer
2007 Terry McLaughlin
2006 Greg Chadwick
2005 John Durkin
2004 Steve Maciejewski
2003 Derek Steimer
2002 Bill Hauser
2001 Eric Rupp
2000 Nathan Aldinger
1999 Kyle Haniszewski
1998 Aaron Bender
1997 Tim Domino
1996 Kevin Moscrip
1995 Keith Wesolek
1994 Mike Shelley
1993 Aaron Woloszyn

BOB SHAFFNER MEMORIAL AWARD



Given to the team's long snapper in memory of Bob Shaffner (Class of 1977), who was killed in a car accident.

2025 Santiago Silva
2024 Charles Sorce
2024 Timmy Brooder
2023 Jake Musialowski
2022 Matt Kaler
2021 Andrew Miller, Ethan Monin
2020 Cody Phillips
2019 Dan Empfield
2018 Dan Empfield
2017 Ben Damiani
2016 Alex Barbaro
2015 Anthony Jreige
2014 Anthony Jreige
2013 Jordan Clalone
2012 Parker Aquino
2011 Ryan Radke
2010 Not presented
2009 Not presented
2008 Tom Nolder
2007 Tom Nolder
2007 Anthony Marrano
2006 Anthony Marrano
2005 Brian Harder
2004 Derek Jozwiak
2003 Andy Gawron
2003 Derek Jozwiak
2003 Brandon Monin
2002 Bill Hauser
2001 Tom Gleason
2000 Steve Shelley
2000 Tom Gleason
1999 Kevin Durkin
1998 Perry Taglienti
1997 Perry Taglienti
1996 Josh Hodge
1995 Josh Hodge
1994 Mike McDonough
1994 Jim Hart
1994 Mike Shelley
1993 Jim Hart
1992 Brian Amey
1991 John Zimmerman
1991 Mike McCrossan
1990 Don Corriere
1989 Brian Fleck
1988 Doug Penkalski
1987 Doug Penkalski
1986 Steve Bottita
1985 David Kasprzak
1984 Gary Stoldt
1983 Gary Stoldt
1982 Jim Pusateri
1980 Larry Pacanowski

WALTER ZUROWSKI/ COACHES CHOICE AWARD



Presented annually to one Legend football player and one coach in memory of Walter Zurowski.

2025: Brian Wild (Coach) Alex Krupa (player)
2024: Alex Staszczyk Aidan Willard (player)
2023: Jeremy Lynch (Coach) Jakob Zimmerman (player)
2022 Sean Bruso (Coach) & Pat Murphy (Coach) Ryan Len (player)
2021: Ryan Schlotterbeck (Coach)
2021: Sean Bruso (Coach) & Pat Murphy (coach),
Ryan Len (Player)
2020: Not awarded due to Covid-19
2019: Not awarded due to Covid-19
2018: Ryan Schlotterbeck (Coach)
Dominic Chiarmonte (Player)
2017: Jarret Sinclair (coach)
Jake Michalski (Player)
2016: Dave Mansell (coach) Trevor Wilson (Player)
2015: Eric Rupp(coach)
Dan Speyer (player).
2014: Brian Wild (coach)
Dan Emerson (player).
2013: Dan Hauser (coach)
Taylor Danni (player).
2012: Mark Dalfonso (coach)
Hayden Schonert (player).
2011: Len Jankiewicz (coach)
Alex Loftus (player).
2010: Eric Rupp (coach)
Andy Speyer (player).
2009: Mark Dalfonso (coach),
Ryan Loftus (player).
2008: Todd Suckow (coach),
RJ Witt (player).
2007: Dave Mansell (coach),
Jayson Jaskier (player).
2006: Scott Guenther, Tom Owczarczak (coaches),
Andrew Kryszak (player).
2005: Gary Goetz (coach),
Mike Durwald (player).
2004: Tony Scanzuso (coach),
Matt Schunk (player).
2003: Jim Johnson (coach),
Tyler Monin (player).
2002: Tom Murphy (coach),
Sean Janis (player).
2001: Andy Ulrich (coach),
Jeff Abraham (player).
2000: Joe Foyle (coach),
Matt Newman (player).
1999: Mark Dalfonso Dennis Nosbisch (coaches),
Mike Suchan (player).
1998: Bill Pukalo (coach/father),
Bill Pukalo (player/son).
1997: Dennis Beck (coach),
Joe Necci (player).
1996: Kevin Carriero (coach),
Fernon Douglas (player).
1995: Tom Murphy (coach),
Andy Kufel (player).
1994: Brian Wegner (coach),
Pat McDonald (player)

FOYLE-KLING ACADEMIC AWARD

2025 Blake Osika
2024 Cooper Henderson
2023 Jack Farrugia
2022 Matthew Bauer
2020 Zach Coxford
2020 Ethan Kowalski
2019 Matt Skulski
2018 Ian Conners
2017 Ben Mazur
2016 Mason Perry
2016 Sean Rembecki
2015 Austin Crosby
2015 Shawn Vacanti
2014 Dan Emerson
2013 Alex Juhasz
2012 Bryan Koscielny
2012 Kevin Colafranceschi
2011 Alex Loftus
2011 Mike Emerson
2011 Ted Wilson
2010 Kyle Taylor
2010 Mike Emerson
2010 Alex Loftus
2009 Cory Davis
2009 Ryan Loftus
2008 Zach Hein
2008 Cory Davis
2007 Eric Heidenreich
2007 Cory Davis
2007 Paul Baltaziuk
2007 Zach Hein
2006 Eric Heidenreich
2006 Andy Komendat
2005 James Townsend
2005 Andy Komendat
2004 Travis Bassano
2004 Nick Schmiegel
2004 James Townsend
2003 Ryan Evans
2003 Randy Moley
2003 Nick Schmiegel
2002 Sean Janis
2002 Mike Moran
2002 Randy Moley
2001 Eric Rupp
2001 Jason Myszka
2000 Ryan Marranca
1999 Jeremy Lynch
1998 Andy Zaborowski
1997 Joe Ceppaglia

JANKIEWICZ AWARD

Sponsored by the LHS Booster Club and named for former Redskin head coach Len Jankiewicz.

2025 Matthew King
2024 Blake Minsterman
2023 Chris Gill
2022 Sam Judasz
2021 Joe Podraza
2019 Ethan Jurkowski
2018 Dominic Chiarmonte
2017 Brett Beetow, Jake Michalski
2016 Trevor Wilson
2015 Zach Gammel
2014 Tyler Lis
2013 Tom Hineman
2012 Connor Asposto
2008 Discontinued
2007 Eric Heidenreich
2006 Andrew Kryszak
2005 John Durkin
2004 Scott Guenther
2003 Ryan Evans
2002 Darryl Davis
2001 Jason Myszka
2001 Eric Rupp
2000 Ryan Marranca
1999 Jeremy Lynch
1998 Andy Zaborowski
1997 Joe Ceppaglia

NICK PILIPAUSKIS AWARD



Pilipauskis was 1999 graduate of Lancaster High School's Football Team. He then went onto Purdue, studying Business and Finance and was also a walk-on with the Purdue Football team.

2024 Andrew Swiniuch
2024 Nate Myers
2023 Brendan Mahony
2022 Darius Cervi
2021 Dylan Wopperer



ALEX LOFTUS,
2011 Coaches Choice Award Winner, 2011 Foyle-Kling Academic Award Winner and 2011 Most Improved Lineman Award Winner



SEASON AWARDS

TOMAHAWK

Lancaster's oldest award. The coveted Tomahawk Award is given to the player considered the team's hardest hitter.

2025 Brayden Klinger
2024 Andrew Moberg
2024 Michael Falls
2023 Brendan Mahony
2022 Sam Judasz
2021 Joe Podraza
2020 Ryan Moran
2019 Matt Marschner
2018 Conor Mahony
2017 Joe Andreessen
Ben Damiani
2016 Ben Daminai
2015 Alex Daminai
2014 Dan Emerson
2013 Matt Szymaski
2012 Hayden Schonert
2011 Hayden Schonert
2010 Travis Pitzonka
2009 Cory Davis
2008 Tom Krickovich
2007 Stavros Aronis
2006 Jim Wieand
2005 Tom Cybulski
2005 Dave Hulbert
2004 Jarryd Refermat
2004 Mark Pempsel
2003 Derek Steimer
2003 Kyle Vandevelde
2002 Aaron Kosek
2002 Bill Hauser
2001 Eric Rupp
2001 Aaron Kosek
2000 Nate Aldinger
1999 Mike Suchan
1998 Aaron Bender
1998 Bill Pukalo
1997 Rich Arcangel
1996 Joe Sobaszek
1995 David Davidzik
1994 Bryan Lorenz
1993 John DiGiulio
1992 Jeff Topol
1991 Aaron Woloszyn
1990 Mike Wolford
1990 Bob Lorenz
1989 C had Kuras
1988 Chris Wanat
1987 Eric Polanski
1986 Joe Zito
1985 Paul Cardwell
1984 Ken Cotton
1983 Greg Topol
1982 Bob Neu
1981 Dave Vattimo
1980 Jeff Pusateri
1980 Joe McCarthy
1979 Jim Kieliszek
1978 Alan Copeland
1978 Steve Griffin
1977 Gary Slachetka
1976 Ed Damiani
1975 Dan Lehman
1974 Tom Necci
1973 John Rath
1972 Mike Bruscia
1971 Jim Pagels
1970 Jim Smith
1969 Jim Wulf
1968 Tom Ibowicz
1967 Don Herbst
1966 Dave Pawlik
1965 Jim Rosenthal
1964 Joe Brunet
1963 Carl Kuras
1962 Dan Pawlicki
1961 Mike Violante

MVP

2025 Matthew King
Daniel Ahearn
2024 Justin Hartwig
2023 Jayden Colon
2022 Micah Harry
2021 Micah Harry
2020 Cody Phillips
2019 Shawn Davis
2018 Conor Mahony
2017 Joe Andreessen
2016 Zach Samborski
LG Castillo
2015 Dan Speyer
2014 Dan Emerson
Justin Hersey
2013 Mitch Fuller
2013 Matt Szymaski
2012 Hayden Schonert
2011 Ryan Radke
2010 Andy Speyer
2009 Cory Davis
2009 Justin Juda
2008 Kevin Kieliszek
2007 Marcellus Jones
2006 Dan Brownson
2005 Tom Cybulski
2005 Dave Hulbert
2004 Scott Geunther
2004 Keith Pantling
2003 John Ludtka
2002 Tom Panek
2002 Aaron Kosek
2001 Eric Rupp
2000 Ty Godinho
1999 Bob Hoffman
1998 Perry Taglienti
1997 Joe Necci
1996 Kevin Moscrip
1996 Kevin Tanski
1995 Josh Venditti
1994 Andre Cook
1993 Steve Perna
1992 Bill Cwiklinski
1991 Dave Eggers
1990 Mike Wolford
1990 Jim Len
1989 Anthony Zito
1988 Brian Wild
1988 Andy Girardi
1987 Eric Polanski
1986 Joe Zito
1985 Mike Barone
1984 Mark Impastato
1983 Gerry Smith
1982 Mike Nicosia
1981 Tim Thill
1980 Jim Miller
1979 Dave Damiani
1978 Paul Rath
1977 Darryl Davis
1976 Ken Kieliszek
1974-75 John Martineck
1973 Neal Saskowski
1972 Bill Hastrich
1971 Wayne Marino
1970 Fred Gembar
1969 Vince Iudice
1968 Gary Loudenslager
1967 Bob Loersch
1966 Mark Seeger
1965 Lou Sallie
1963-64 John Gebhardt
1962 Val Samulski

P.R.O. AWARD

Perseverance
Resourcefulness Optimism

2025 Brayden Campbell
2024 Nate Myers
2023 Aidan Willard
2022 Tommy Carlsen
2021 Ian Behrens
2020 Ethan Kowalski
2019 Cole Roberts
2018 David Gaca
2017 Jacob Calo
2016 Jacob Luderman
2015 Kyle Belcher
2014 Jeff Tobolski
2013 Tyler Winkowski
2012 James Empfield
2011 Andrew Bliss
2010 Jeremiah Luderman
2009 Shawn Kennedy
2008 Joe Lucarelli
2007 Steve Kohlhagen
2006 John Piersa
2005 Ryan Mruk
2005 Mike Durwald
2004 Mark Pempsell
2003 Tyler Monin
2002 Tim Gwarek
2001 Jeff Abraham
2000 Justin Laurienzo
1999 Eric Pych
1998 Aaron Bender
1997 Brandon Stilb
1996 Al Petrosky
1995 Jason Baumgart
1994 Eric Laurienzo
1993 Aaron Woloszyn
1992 Mike Overhoff
1991 Fred Prabek
1990 Don Corriere
1989 Mark Mikula
1988 Dave Mansell
1987 Todd Mann
1986 Bob Luderman
1985 Norm Rausche
1984 Bill Perrello
1983 Gary Topol
1982 Bob Neu
1981 Mike Catanzaro
1980 Kevin Kieffer
1978 Jerry Martzolf
1977 Bill Hineman
1976 Mike Brown
1975 Ken Zamiara
1974 Roy Cammarano
1973 Dick Szymanski
1972 John Whiteford
1971 Al Mildenberger
1970 Gary Renfro
1969 Jim Singer
1968 Len Jankiewicz
1967 John Sergi
1966 Dennis Beck
1965 Darryl Horn
1964 Lou Sallie
1963 Phil Bulera
1962 Glenn Schilling



Andrew Moberg was 2024's Tomahawk recipient for being the team's hardest hitter.



LG Castillo is one of Lancaster's All Time Leading WR's.

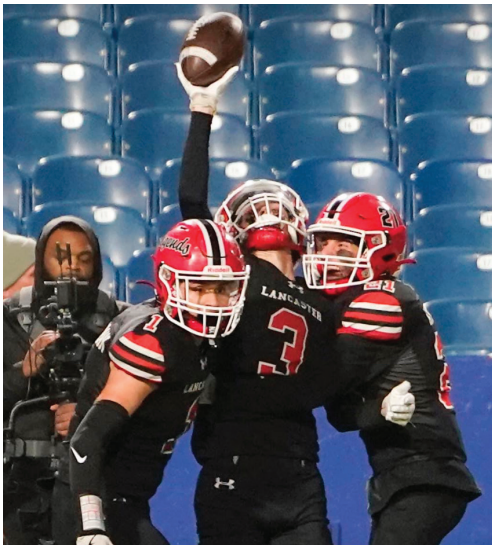

Justin Hartwig celebrates with his team after his winning interception to clinch the Section V1 championship game against Jamestown.

SCHOOL RECORDS



— OFFENSE —

SINGLE GAME RECORDS

Passing Yards

	Name	Total	Year	Opponent
1	Ryan Mansell	350	2016	Orchard Park
2	Alex Krupa	346	2024	Jamestown
3	Tom Cybulski	329	2005	Niagara-Wheatfield
4	Dan Speyer	318	2015	Clarence
5	Ryan Mansell	301	2017	Lockport
5	Dan Speyer	301	2014	Clarence

TD Passes in a Game

	Name	Total	Year	Opponent
1	Ryan Mansell	5	2017	Jamestown
2	Keith Pantling	4	2004	Grand Island
2	Jason Mansell	4	2018	Bennett
2	Alex Krupa	4	2024	Orchard Park

Rushing yards in a Game

	Name	Total	Year	Opponent
1	Zach Samborski	389	2015	Jamestown
2	Tom Evans	287	1969	West Seneca East
3	Mike Barone	282	1985	North Tonawanda
4	Andre Cook	265	1994	Lockport
5	John Martineck	243	1974	Frontier

Receptions in a Game

	Name	Total	Year	Opponent
1	LG Castillo	10	2016	Orchard Park
1	Noah Kimble	10	2020*	Frontier
1	John Gang	10	2024	Orchard Park
1	John Gang	10	2024	Bennett
2	Ethan Jurkowski	9	2019	Orchard Park
2	Shawn Davis	9	2019	Clarence
2	Aiden Banks	9	2025	McKinley

Receiving yards in a Game

	Name	Total	Year	Opponent
1	LG Castillo	239	2016	Orchard Park
2	Andy Mrozek	225	2008	Lockport
3	Justin Hartwig	189	2024	Jamestown
4	Shawn Zaffram	177	1995	West Seneca East
5	Dave Eggers	162	1991	North Tonawanda

TD's in a Game

	Name	Total	Year	Opponent
1	Rip Dempsey	7	1927	East High
2	Zach Samborski	6	2015	Jamestown
3	Bob Muscarella	4	1954	Clev Hill
3	Darryl Davis	4	1977	Kenmore East
3	John Martineck	4	1974	Frontier
3	Zack Maryniewski	4	2009	Depew
3	Wayne Marino	4	1971	Frontier
3	Max Giordano	4	2017	Jamestown
3	Cody Phillips	4	2020*	Orchard Park

SINGLE SEASON RECORDS

Passing Yards

	Name	Total	Year
1	Alex Krupa	2,393	2024
2	Ryan Mansell	2,137	2017
3	Ryan Mansell	1,928	2016
4	Jason Mansell	1,913	2019
5	Dan Speyer	1,841	2015

TD Passes

	Name	Total	Year
1	Jason Mansell	24	2019
2	Ryan Mansell	23	2016
3	Ryan Mansell	21	2017
4	Alex Krupa	18	2023
4	Alex Krupa	18	2024
4	Matt King	18	2025

Rushing yards in a Season

	Name	Total	Year
1	Micah Harry	1,375	2021
2	Zach Samborski	1,339	2015
3	Andre Cook	1,307	1994
4	Wayne Marino	1,242	1971
5	Andrew Hersey	1,226	2017

Receptions in a Season

	Name	Total	Year
1	John Gang	72	2024
2	Max Giordano	60	2017
3	Shawn Davis	53	2019
4	Max Giordano	41	2016
5	LG Castillo	39	2016
	John Gang	34	2023

Receiving yards in a Season

	Name	Total	Year
1	John Gang	904	2024
2	LG Castillo	850	2016
3	Max Giordano	842	2017
4	LG Castillo	692	2015
5	Max Giordano	645	2016

TD's in a Season

	Name	Year	Total
1	Jason Mansell	2019	29
2	Andrew Hersey	2017	25
2	Ryan Mansell	2016	25
3	Matt King	2025	24
4	Zach Samborski	2016	23
4	Micah Harry	2021	23
5	Ty Godinho	2000	20

CAREER RECORDS

Passing Yards in a Career

	Name	Total	Years
1	Jason Mansell	4,247	2018-20*
2	Ryan Mansell	4,065	2016-17
3	Alex Krupa	3,955	2023-2024
4	Dan Speyer	3,650	2013-15
5	Kevin Colafranceschi	2,522	2011-13

TD Passes in a Career

	Name	Total	Years
1	Jason Mansell	49	2018-20*
2	Ryan Mansell	44	2016-17
3	Alex Krupa	36	2023-2024
4	Dan Speyer	31	2014 - 2015
5	Kevin Colafranceshi	25	2012-2013

Rushing yards in a Career

	Name	Total	Years
1	Ty Godinho	2,986	1996 - 2000
2	Zach Samborski	2,552	2015 - 2016
3	Micah Harry	2,380	2020-2022
4	Andre Cook	2,217	1992-1994
5	Dan Ahearn	2,080	2023-2025

Receptions in a Career

	Name	Total	Years
1	Max Giordano	123	2015 - 2017
2	John Gang	106	2023-2024
3	Shawn Davis	83	2018-2019
4	LG Castillo	81	2014 - 2016
5	Blake Minsterman	61	2023-2024

Receiving yards in a Career

	Name	Total	Years
1	LG Castillo	1,852	2014-2016
2	Max Giordano	1,790	2015-2017
3	John Gang	1,309	2023-2024
4	Bob Myers	1,029	1967-1968
5	Shawn Davis	1,015	2018-2019

TD's in a Career

	Name	Total	Years
1	Jason Mansell	58	2018-20*
2	Ryan Mansell	46	2016-2017
3	Ty Godinho	44	1997 - 2000
4	Micah Harry	41	2020-2022
5	Zach Samborski	40	2015 - 2016



— DEFENSIVE —

SINGLE GAME RECORDS

Tackles

	Name	Year	Total	Opponent
1	Perry Taglienti	1998	28	Orchard Park
2	Cory Davis	2008	24	North Tonawanda
3	Aaron Kosek	2002	24	Frontier
4	Bill Hauser	2002	23	Frontier
5	Travis Pitzonka	2010	22	North Tonawanda

Sacks

	Name	Year	Total	Opponent
1	Tim Kopacz	2025	4	Niagara Falls
1	Dave Mansell	1988	4	Clarence
2	Nate Samborski	2010	3	Bennett
3	Jordan Kihl	2010	3	Bennett
4	Kevin Kieliszek	2008	3	Depew
5	Jeff Topol	1991	3	Orchard Park

INT's

	Name	Year	Total	Opponent
1	Max Giordano	2016	3	Orchard Park
	Steve Brown	1985	3	North Tonawanda
	Dave Brown	1976	3	
	Ryan Evans	2002	3	Niagara Falls
	Joe Moley	1971	3	Lockport
	Bob Myers	1967	3	Frontier
	Dick Olivieri	1957	3	East Aurora
	Ken Pagels	1978	3	
	Ethan Jurkowski	2018	3	Bennett

SINGLE SEASON RECORDS

Tackles

	Name	Year	Total
1	Bill Hauser	2002	144
2	Dave Davidzik	1995	137
3	Perry Taglienti	1998	135
4	Derek Steimer	2003	133
5	Joe Andreessen	2017	118
5	Bryan Lorenz	1994	118

Sacks

	Name	Year	Total
1	Evan Stencel	2022	9
1	Tim Kopacz	2025	9
2	Josh Jelonek	2020*	8
2	Brandon Kuehlewind	2006	8
3	Kevin Kieliszek	2008	7
3	Andrew Moberg	2023	7

INT's

	Name	Year	Total
1	Mike Marranca	1970	10
2	Justin Hartwig	2024	8
2	Kevin Schwach	2009	8
3	Steve Brown	1986	6
4	Max Giordano	2016	5
4	Ryan Evans	2002	5
4	Ethan Jurkowski	2018	5
4	Isaiah Littleton	2019	5
4	Chris Shaver	2019	5
4	Jack Speyer	2023	5

CAREER RECORDS

Tackles

	Name	Year	Total
1	David Davidzik	1994-1996	281
2	Cory Davis	2007-2009	266
3	Conor Mahony	2017-2019	248
4	Hayden Schonert	2010-2012	245
5	Aaron Kosek	2000-2002	230

Sacks

	Name	Year	Total
1	Josh Jelonek	2019-2020*	14
2	Andrew Moberg	2023-2024	13
2	Evan Stencel	2021-2022	13
3	Conor Mahony	2017-2019	12
4	Matt Marschner	2018-2019	11
5	Tim Kopacz	2024-2025	10

INT's

	Name	Year	Total
1	Steve Brown	1985-1986	11
1	Justin Hartwig	2023-2024	11
2	Mike Marranca	1970	10
3	Kevin Schwach	2008-2009	8
4	Ryan Evans	2002-2003	7
4	Ethan Jurkowski	2018-2019	7
5	Max Giordano	2015-2017	6
5	Andy Speyer	2009-2010	6

— SPECIAL TEAMS —

Longest Kickoff Return

99	Jason Cwiklinski	Rush-Henrietta	1980
99	Kevin Durkin	Webster	1999
90	Mike Curran	Depew	2012
90	Johnny Latello		

Longest Punt Return

Sloan 1945

Longest Punt

80 John McIntosh Jamestown 1980

— KICKING —

Most PATs/Season

46	Christian Schlesinger	2024
45	Cannon Converse	2023
39	Max Giordano	2016
35	JJ Pesany	2015
33	Christian Schlesinger	2025

PATs/Career

92	Connon Converse	2021-2023
87	Derek Ziders	1999-2002
79	Christian Schlesinger	2024-2025

Field Goals/Season

6	Cannon Converse	2022
5	Jeff Roberts	1988
5	Derek Ziders	2001

Field Goals/Career

15	Derek Ziders	1999-2002
9	Cannon Converse	2021-2023

Longest Field Goal

42 Keith Wesolek vs. NT 1995

Career Kicking Points

132	Derek Ziders	1999-2002
119	Cannon Converse	2021-2023

Consecutive PATs

24	Conor Clarke	2011 (9G)
21	Keith Stoerr	2007 season

ALL TIME PLAYOFF SCORES AND RANKINGS



All Time Results in Sectional Play

1985	Rich Stadium Division 1 Final	Lancaster	7	Maryvale	14
1988	Division 1 Wildcard Game	Lancaster	35	Lockport	14
1988	Rich Stadium Division 1 Final	Lancaster	14	North Tonawanda	3
1993	Class A Semi-Final	Lancaster	6	Orchard Park	14
1994	Class A Semi-Final	Lancaster	35	Hamburg	8
1994	Rich Stadium Class A Final	Lancaster	7	Jamestown	9
1995	Class A Semi-Final	Lancaster	17	North Tonawanda	14
1998	Class AA Semi-Final	Lancaster	13	Jamestown	28
1999	Class AA Semi-Final	Lancaster	16	Jamestown	12
1999	Rich Stadium Class AA Final	Lancaster	21	Lockport	14
1999	New York State Far West Regional	Lancaster	13	Webster	39
2000	Class AA Semi-Final	Lancaster	50	Kenmore West	21
2000	Ralph Wilson Stadium Class AA Final	Lancaster	0	Jamestown	23
2001	Class AA Semi-Final	Lancaster	24	Jamestown	21
2001	Ralph Wilson Stadium Class AA Final	Lancaster	6	Orchard Park	30
2007	Class AA Semi-Final	Lancaster	10	North Tonawanda	7
2007	Ralph Wilson Stadium Class AA Final	Lancaster	0	Orchard Park	35
2008	Class AA Quarter-Final	Lancaster	42	Lockport	0
2008	Class AA Semi-Final	Lancaster	28	North Tonawanda	38
2009	Class AA Quarter-Final	Lancaster	12	Niagara Falls	0
2009	Class AA Semi-Final	Lancaster	40	Lockport	7
2009	Ralph Wilson Stadium Class AA Final	Lancaster	7	North Tonawanda	54
2011	Class AA Quarter-Final	Lancaster	28	Kenmore West	29
2013	Class AA Quarter-Final	Lancaster	15	Kenmore West	28
2014	Class AA Quarter-Final	Lancaster	21	Kenmore West	41
2015	Class AA Quarter-Final	Lancaster	42	Lockport	34
2015	Class AA Semi-Final	Lancaster	21	Kenmore West	44
2016	Class AA Quarter-Final	Lancaster	27	Kenmore West	8
2016	Class AA Semi-Final	Lancaster	35	Hutch-Tech	12
2016	New Era Field Class AA Final	Lancaster	27	Orchard Park	7
2016	New York State Far West Regional	Lancaster	27	Victor	33
2017	Class AA Quarter-Final	Lancaster	35	Hutch-Tech	0
2017	Class AA Semi-Final	Lancaster	61	Jamestown	12
2017	New Era Field Class AA Final	Lancaster	35	Williamsville North	6
2017	New York State Far West Regional	Lancaster	9	Aquinas	0
2017	New York State Semi-Final	Lancaster	35	Cicero-North Syracuse	21
2017	New York State Championship	Lancaster	26	Troy	41
2018	Class AA Semi-Final	Lancaster	21	Williamsville North	20
2018	New Era Field Class AA Final	Lancaster	17	Bennett	6
2018	New York State Far West Regional	Lancaster	7	Aquinas	39
2019	Class AA Quarter-Final	Lancaster	23	Clarence	17
2019	Class AA Semi-Final	Lancaster	28	Jamestown	7
2019	New Era Field Class AA Final	Lancaster	23	Orchard Park	17
2019	New York State Far West Regional	Lancaster	28	McQuaid	32
2020	Class AA Final	Lancaster	28	Orchard Park	21
2021	Class AA Quarter-Final	Lancaster	42	Hutch Tech	8
2021	Class AA Semi-Final	Lancaster	27	Clarence	0
2021	Class AA Final	Lancaster	10	Bennett	14
2022	Class AA Semi- Final	Lancaster	23	Niagara Falls	0
2022	Class AA Final	Lancaster	10	Bennett	36
2023	Class AA Quarter-Final	Lancaster	40	Hutch Tech	0
2023	Class AA Semi-Final	Lancaster	36	Jamestown	7
2023	Class AA Final	Lancaster	7	Bennett	20
2024	Class AA Quarter-Final	Lancaster	40	Lockport	8
2024	Class AA Semi-Final	Lancaster	41	Orchard Park	9
2024	Class AA Finall	Lancaster	28	Jamestown	21
2024	New York State Far West Regional	Lancaster	19	Aquinas	21
2025	class AA quarter-final	Lancaster	20	Niagra falls	14

Lancaster In the Buffalo News Polls

1981	5	1995	5	2007	7	2020	2
1982	9	1998	9	2008	5	2021	4
1985	6	1999	2	2015	7	2022	2
1986	6	2000	4	2016	2	2023	3
1988	1	2001	2	2017	1	2024	2
1993	8	2002	8	2018	2	2025	5
1994	3	2003	8	2019	3		

Lancaster In the NYSSWA Polls

1973	3	2001	13	2021	18
1981	14	2009	9	2022	23
1988	3	2016	4	2023	14
1994	10	2017	2	2024	16
1995	23	2018	17	2025	24
1999	16	2019	16		



The Lancaster vs. Depew Football Rivalry

In 1919 Lancaster High School recognized their first official High School Football team. Shortly after this was established, Depew High school formed their own team, setting of a rivalry that has spanned nearly the entire 98 years organized football was played in the Twin Villages. In 1919 the two rivals played twice, the first game resulting in a 0-0 tie, the second; a 6-0 victory from the boys from Depew. According to local Lancaster historian Mary Jo Monnin, the sole purpose of both schools fielding a team was to play each other. The teams did not play from 1921-1924, and 1929. The rivalry got so heated as controvery ensued, that the games ceased to be played from 1933-1940. Only a shift in league play forced the two “Neighbors” to resume playing. In 1993, USA today listed the game as one of the “Top 15 High School Football Rivalries in the United States”. The game is currently recognized yearly by the Great American Rivalry series, which streams the game online world wide.

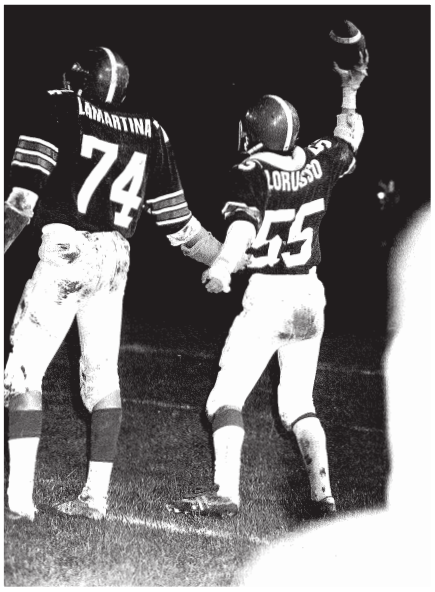

Lancaster vs. Depew Results by Year

1919	Tie	0	0	1960	Depew	26	0	1992	Depew	26	0
1919	Depew	6	0	1961	Depew	30	14	1993	Lancaster	12	7
1919	Lancaster	8	6	1962	Lancaster	13	0	1994	Lancaster	31	3
1919	Lancaster	12	6	1963	Lancaster	25	19	1995	Lancaster	14	0
1919	Lancaster	9	0	1964	Depew	14	13	1996	Lancaster	27	25
1919	Lancaster	15	0	1965	Depew	6	0	1997	Lancaster	13	12
1919	Lancaster	6	2	1966	Lancaster	28	0	1998	Lancaster	28	7
1919	Lancaster	7	0	1967	Depew	13	6	1999	Lancaster	21	14
1919	Lancaster	9	0	1968	Depew	6	0	2000	Lancaster	20	14
1930	Tie	0	0	1969	Lancaster	3	0	2001	Depew	21	20
1931	Lancaster	20	0	1970	Lancaster	30	12	2002	Lancaster	29	14
1932	Lancaster	8	0	1971	Lancaster	37	6	2003	Depew	28	21
1932	Tie	0	0	1972	Depew	21	6	2004	Lancaster	26	0
1941	Lancaster	6	0	1973	Lancaster	19	0	2005	Lancaster	41	19
1942	Lancaster	17	0	1974	Lancaster	14	3	2006	Depew	19	13
1943	Depew	6	0	1975	Lancaster	20	0	2007	Depew	34	7
1944	Depew	7	0	1976	Lancaster	14	0	2008	Lancaster	35	0
1945	Tie	12	12	1977	Depew	7	5	2009	Lancaster	41	40
1946	Depew	7	0	1978	Depew	8	7	2010	Depew	19	16
1947	Lancaster	7	0	1979	Depew	7	0	2011	Depew	20	13
1948	Lancaster	6	0	1980	Depew	7	0	2012	Depew	21	13
1949	Depew	9	7	1981	Lancaster	8	7	2013	Lancaster	36	0
1950	Lancaster	13	0	1982	Depew	20	0	2014	Depew	13	6
1951	Tie	13	13	1983	Depew	3	2	2015	Lancaster	41	21
1952	Lancaster	28	13	1984	Depew	8	7	2016	Lancaster	51	14
1953	Depew	26	21	1985	Lancaster	14	0	2017	Lancaster	43	7
1954	Depew	19	6	1986	Lancaster	24	19	2018	Lancaster	50	7
1955	Lancaster	19	12	1987	Depew	12	0	2019	Lancaster	42	3
1956	Lancaster	20	8	1988	Lancaster	38	6	2021	Lancaster	42	14
1957	Lancaster	15	6	1989	Tie	0	0	2022	Lancaster	41	8
1958	Depew	20	6	1990	Lancaster	21	0	2023	Lancaster	39	7
1959	Depew	13	6	1991	Lancaster	38	28	2024	Lancaster	49	0
								2025	Lancaster	49	14

JV RECORDS BY YEAR



Matt Dembrow	1945-1948	9-2-1
1945	1-0*	75%
1946	6-0-1	Records
1947	1-1*	Incomplete
1948	1-1-1*	

Mr. Hulbert	1949	5-1
1949	5-1	83.3%

Mr. Kin	1950	1-2*
1950	1-2*	33.3%

Mr. Koester	1951-1953	3-12*
1951	0-4*	20%
1952	2-3*	
1953	1-5	

Joe Foyle	1954-1960	42-2-2
1954	6-1	91.3%
1955	6-0	
1956	5-0-1	
1957	7-0	
1958	5-0-1	
1959	7-0	
1960	6-1	

Harry Marinelli	1961-1962	0-8*
1961	0-8	0%
1962	0-0*	

Joe Olszewski	1963-1965	15-9
1963	5-3	62.5%
1964	5-3	
1965	5-3	

Bob Lang	1966	4-4
1966	4-4	50%

David Byron	1967-1985	100-44-13
1967	6-1-1	63.7%
1968	8-0	
1969	5-3	
1970	2-3-3	
1971	2-5-1	
1972	0-8	
1973	8-0	
1974	5-2-1	
1975	4-3-1	
1976	6-2	
1977	6-3	
1978	6-1-2	
1979	8-0-1	
1980	6-3	
1981	5-3-1	
1982	7-1	
1983	7-0-1	
1984	5-2-1	
1985	4-4	

Dennis Beck	1986-1999	69-37-6
1986	6-1-1	61.6%
1987	3-5	
1988	4-4	
1989	5-3	
1990	3-5	
1991	4-4	
1992	5-2-1	
1993	8-0	
1994	4-4	
1995	0-7-1	
1996	7-0-1	
1997	5-1-2	
1998	8-0	
1999	7-1	

Tom Murphy	2000-2005	36-8-4
2000	4-4	75%
2001	4-2-2	
2002	7-0-1	
2003	8-0	
2004	7-1	
2005	6-1-1	

Chris Dickson	2006-2011	20-29-2
2006	5-3	39%
2007	5-2-1	
2008	3-5-1	
2009	4-4	
2010	1-8	
2011	2-7	

Eric Rupp	2012-2014	19-6
2012	7-2	76%
2013	4-4	
2014	8-0	

Dave Mansell	2015	8-1
2015	8-1	88.9%

Jayson Jaskier	2016-2023	52-10-2
2016	7-1	81.3%
2017	7-1	
2018	6-2	
2019	7-1	
2020	3-2	
2021	8-0-1	
2022	8-0-1	
2023	6-3	

Ryan Schlotterbeck	2024-Current	13-1-2
2024	5-1-2	81.3%
2025	8-0	

All Time Known JV Record	
388-176-31	65.2%



JV has a record of 93-20-2 since 2012



2026 IRON MAN AWARD



Winners:
Shawn Wagner, Everett Fix, Aiden Banks

Iron Man Criteria: Weight room attendance, bench press, squat, 40-yard dash, shuttle time, mile time, GPA, and broad jump.

Past Winners:

Marcellus Jones 2007
Matt Speyer. 2007

Matt Speyer. 2008
Brandon Potyok 2008

Ryan Loftus. 2009
Travis Pitzonka 2009

Travis Pitzonka 2010
Nate Samborski 2010

Jake Latello. 2011
Ryan Radke. 2011

Zach Samborski 2016
Joe Andreessen 2016

Joe Andreessen 2017
Andrew Hersey 2017

Dominic Chiarmonte . . . 2018
Matt Marschner 2018

Shawn Davis 2019
Alex Hejna. 2019

Joe Podraza 2020
Alex Hejna. 2020
Anthony Santos LaRosa. 2020

Joe Podraza 2021
Mike Sell 2021

Henry Smistek 2021

Darius Cervi 2022
Mike Sell 2022

Jayden Colon 2023
Chris Gill 2023
Dylan Bucciferro. 2023
Aidan Willard. 2023

Andrew Moberg 2024
Chase Sagliani 2024
Aiden Banks 2025
Justin Teubner 2025
Chase Sagliani 2025

Tough People Win.



LHS All Time Results Vs Opponents

Team	Series	Last Matchup
Akron	LHS Leads 6-4	1950: LHS 22-0
Albion	Albion Leads 2-0	1937: ALB 14-6
Alden	Tied 1-1	1926: LHS 37-0
Alumni Team	LHS Leads 5-0-3	1936: LHS 8-6
Amherst	Amherst Leads 19-14-2	2011: LHS 15-6
Aquinas Institute	Aquinas Leads 2-1	2024: AQ 21-19
Attica	LHS Leads 4-0	1932: LHS 26-7
Batavia	LHS Leads 1-0	1929: LHS 6-0
Bennett	Bennett Leads 10-5	2025: Ben 52-13
Bishop Timon	LHS Leads 2-1	1992: LHS 14-0
Canisius	LHS Leads 5-0	2023: LHS 28-13
Central Catholic (OH)	CC Leads 1-0	2015: CC 76-7
Cicero North Syracuse	LHS Leads 1-0	2017: LHS 35-21
Clarence/Parker	LHS Leads 26-7	2021: LHS 27-0
Cleveland Hill	Cleve Hill Leads 2-1-1	1962: CH 18-6
Depew	LHS Leads 58-32-6	2025:49-14
DeVeaux	LHS Leads 3-0	1923: LHS 20-0
East Aurora	LHS Leads 18-13-6	1960: EA 21-0
East High	LHS Leads 1-0	1927: LHS 54-0
Eden	LHS Leads 1-0	1952: LHS 32-7
Fredonia	LHS Leads 1-0-1	1935: LHS 14-0
Gowanda	LHS Leads 2-0	1934: LHS 27-0
Frontier/Blasdell	LHS Leads 36-13	2023: LHS 35-0
Hamburg	LHS Leads 26-18-2	2000: LHS 27-2
Hutchinson Tech	LHS Leads 13-0	2025: LHS 62-6
Grand Island	LHS Leads 1-0	2004: LHS 48-30
Griffith Institute	SGI Leads 3-2	1960: SGI 6-0
Iroquois	LHS Leads 2-0	1960: IRO 46-6
Jamestown	JHS Leads 32-24-1	2025: JHS 33-26
JFK/Sloan	LHS Leads 22-3-2	1964: LHS 32-7
Kenmore HS	KEN Leads 6-4-1	1934: LHS 6-0
Kenmore East	LHS Leads 9-5-2	2002: LHS 31-6
Kenmore West	LHS Leads 19-12	2016: LHS 29-8

Team	Series	Last Matchup
Lackawanna	Tied 5-5	1972: LHS 17-9
Lake Shore	LHS Leads 6-2	2004: LS 13-10
LeRoy	LR Leads 4-2	1942: LR 13-0
LaSalle	LHS Leads 4-0	1994: LHS 40-20
Lockport	LHS Leads 25-10	2025: LHS 67-14
Maryvale	LHS Leads 15-3-1	1985: MAR 14-7
McKinley	LHS Leads 2-0	2025: LHS 29-28 (OT)
McQuaid (Rochester)	MCQ Leads 2-0	2024: MCQ 27-26
Medina	LHS Leads 12-3-2	1953: LHS 25-13
Niagara Falls	LHS Leads 19-4	2025: 20-14
Niagara Univ Frosh	NU Leads 1-0	1933: NU 19-0
Niagara Wheatfield	LHS Lead: 3-1	2017: LHS 61-28
Nichols	Nichols Leads 4-1	1930: NIC 13-0
North Tonawanda	LHS Leads 18-13	2010: NT 28-14
Orchard Park	OP Leads 26-20	2025: 41-33
Perry	LHS Leads 3-1-1	1937: LHS 6-2
Pine Hill (Cheektowaga)	LHS Leads 9-1-3	1953: LHS 33-7
Riverside	RIV Leads 1-0	2012: RIV 40-38
Rush Henrietta	RH Leads 1-0	1989: RH 31-7
Seneca	LHS Leads 2-0	1929: LHS 6-0
Silver Creek	Tied 1-1	1946: LHS 7-0
St. Joe's	SJCI Leads 3-1	1995: LHS 14-0
Sweet Home	Tied 7-7-2	2007: SH 34-21
Trott Vocational	Trott Leads 1-0	1936: TRO 26-0
Troy	Troy Leads 1-0	2017: THS 41-26
UB Frosh	Tied 2-2	1933: LHS 27-0
Victor	Victor Leads 1-0	2016: VIC 33-27
Webster	Webster Leads 1-0	1999: WEB 39-19
West Seneca East	LHS Leads 11-2	1995: LHS 39-0
West Seneca West	LHS Leads 34-13-1	2014: LHS 36-0
Williamsville	LHS Leads 11-7-1	1967: WIL 20-9
Williamsville North	LHS Leads 9-2	2022: LHS 21-0
Williamsville South	LHS Leads 1-0	2016: LHS 31-14



LHS Varsity Football All Time Coaching Records

Since 1919, Lancaster has had 4 nicknames, and only 10 Head Coaches.

*1919, 1920 had no coach.		3-3-2

Bill Corcoran	1921-1923	10-14-1
1921	4-5	40%
1922	**3-5**	
1923	3-4-1	

Bill Kling	1925-1940/42-43	71-40-14
1925	3-2-2	56.8%
1926	4-3-2	
1927	7-1-2	
1928	8-0-1	
1929	5-3	
1930	3-3-2	
1931	8-0-1	
1932	6-1-1	
1933	4-1-1	
1934	6-0-2	
1935	2-6	
1936	4-3	
1937	5-2	
1938	3-2-2	
1939	3-2-2	
1940	4-1-1	
1942	2-4	
1943	0-6	

Gerald Tefft	1941	1-4-1
1941	1-4-1	16.7%

John Java	1944-1946	12-7-4
1944	4-3	52.2%
1945	**5-0-3**	
1946	3-4-1	

Dick Farrell	1947-1949	13-10-1
1947	4-4-	54.2%
1948	6-2	
1949	3-4-1	

Frank Simon	1950-1960	60-22-3
1950	**5-3**	70.6%
1951	4-2-1	
1952	6-2	
1953	6-1	
1954	**4-3**	
1955	6-1-1	
1956	7-1	
1957	8-0	
1958	6-1-1	
1959	7-1	
1960	1-7	

Joe Foyle	1961-1985	117-81-7
1961	1-6	57.1%
1962	2-6	
1963	6-2	
1964	7-1	
1965	5-3	
1966	5-3	
1967	3-4-1	
1968	2-6	
1969	6-2	
1970	7-1	
1971	6-2	
1972	4-4	
1973	8-0	
1974	4-4	
1975	3-5	
1976	4-3-1	
1977	**5-2-2**	
1978	4-4-1	
1979	2-6-1	
1980	4-5	
1981	8-1	
1982	6-2	
1983	3-4-1	
1984	5-3	
1985	7-2	

Len Jankiewicz	1986-2011	143-90-2
1986	**7-1**	60.9%
1987	3-5	
1988	9-0-1	
1989	5-2-1	
1990	**2-6**	
1991	3-5	
1992	2-6	
1993	6-3	
1994	8-2	
1995	7-3	
1996	4-4	
1997	2-6	
1998	6-3	
1999	8-3	
2000	7-3	
2001	8-2	
2002	7-3	
2003	6-4	
2004	6-4	
2005	5-5	
2006	4-4	
2007	6-4	
2008	6-3	
2009	9-1	
2010	3-6	
2011	4-5	

Chris Dickson	2012-2015	15-21
2012	1-8	41.6%
2013	**5-4**	
2014	3-6	
2015	6-3	

Eric Rupp	2016-Current	90-18
2016	10-1	83.33%
2017	12-1	
2018	9-2	
2019	8-3	
2020	7-0	
2021	9-2	
2022	9-1	
2023	9-2	
2024	9-3	
2025	7-3	

All Time Record	
531-314-38	60.1%



The Lancaster Youth Football Program is proud of it's former players



BACK ROW: Liam Ahearn, Ryan Mazgajewski, Tommy Skulski, Cameron Hausrath, Shawn Wagner, Roman Conlon, Tristan Woods, Caden McCoy, Justin White, Cole Klinger, Everett Fix, Zachary Harrington, Joshua Okeke, Ryan Pignataro, Mason Falls, Blake Klaffa, Michael King, Cole Urban, Preston Lentola.

FRONT ROW: Tyler Mazgajewski, Dylan Pierce, Gavin Smith, Daniel Frank, Parker Waite, Zane Petroffski, Jake Kowowaski, Nicholas Pedersen, Caleb Darnley, Isaiah Harry.

LYING DOWN: Cole Silvestri, Justin Teubner.

"They may like to play football, but not tonight at Lancaster"
- Legendary Coach Joe Foyle



CHRIS WANAT MEMORIAL FUND

The **Chris Wanat Memorial Fund** was formed in 1993 after the untimely death of Wanat, an all-star linebacker from the 1988 Rich Stadium championship team. Wanat was a student at Brockport when he drowned in the Erie Canal. Each year a college bound senior is presented a $1,500 check in Wanat's memory.

PLAY LIKE A CHAMPION TODAY



2025 Wanat Award Winner:Matthew King

PAST SCHOLARSHIP WINNERS:

2024; Mikey Falls
2023; Brendan Mahony
2022: Jack Harrington
2021: Noah Kimble
2020: Ethan Kowalski
2019: Matt Skulski
2018: David Gaca
2017: Joe Andreessen
2016: Mason Jaroslawski
2015: Sean Gill
2014: Tom Heist
2013: Kevin Colafranceschi (St. John Fisher)
2012: Connor Asposto (Erie Community College)
2011: Ryan Radke (Thiel College)
2010: Kyle Taylor (D'Youville College)
2009: Zack Maryniewski (Buffalo State)
2008: Matt Speyer (Brockport)
2007: Terry McLaughlin (UB)
2006: Greg Chadwick (Buffalo State)
2005: John Durkin (Brockport)
2004: Steve Maciejewski (Radford University)
2003: Derek Steimer (Erie C.C.)
2002: Bill Hauser (Cortland)
2001: Eric Rupp (Alleghany College)
2000: Nathan Aldinger (Erie C.C.)
1999: Kyle Haniszewski (Canisius)
1998: Aaron Bender (Canisius)
1997: Tim Domino (UB)
1996: Kevin Moscrip (Union College)
1995: Keith Wesolek (Brockport)
1994: Mike Shelley (Canisius)
1993: Aaron Woloszyn (Buffalo State)

ANNUAL DONATIONS:

* Annual 1,500 dollar memorial scholarship
* Lancaster/Depew Boys Club
* Lancaster Football Boosters
* Thanksgiving dinners and Christmas gits delivered to local families in need

Current LHS senior football players wishing to apply for the CWMF Scholarship can find the application at golancasterfootball.com in early 2025.

KIDS CAMP 2026







Cole Klinger helping future Legends



Lancaster varsity football run their annual Summer camp the first week of summer vacation each year.









Cole Urban, Aiden Banks did an outstanding job with the campers this year

2027 camp will run June 28 through July 1, 2027





Varsity football players help with Lancaster Little League practise each year as a way to give back to Lancaster Community



Ben Woods STA trainer work with varsity players all Summer from 7 to 9 am four days a week



Cole Urban , Justin Teubner, Aiden Banks Everett Fix were able to take a tour of the new Buffalo Bill Highmark stadium this year as part of the section 6 media day



The players love coach Cauley and Coach Cauley Cake.







The annual Lancaster football cornhole tournament and team dinner Marks the end of summer camp each year.

Lancaster football summer workouts are Monday through Thursday 7 AM to 9 AM all summer with team attendance over 95%.





Justin Teubner, being interviewed at Highmark Stadium.



One of the Lancaster football team unit competitions involve making a dessert for the team dinner.

A LOOK BACK AT 2025 POST SEASON AWARDS



LANCASTER TEAM 105 AWARDS

MVP	Matthew King & Daniel Ahearn
Tomahawk	Brayden Klinger
PRO	Brayden Campbell
Most Improved Offense	Colton Schaefer
Most Improved Defense	Tim Kopacz
Len Jankiewicz Coach's Choice Award	Matthew King
Bob Shaffner Long Snapper Award	Santiago Silva
Foyle-Kling Academic Award	Blake Osika
Sportsmanship Award	Ryan O'Connor

WNY CLASS AA ALL STARS

1st Team	*2nd Team*	*Honorable Mention*
Matthew King - QB	Colton Schaefer - WR	Brayden Campbell - OL
Daniel Ahearn - RB	Aiden Banks - WR	Joshua Okeke - LB
Brayden Klinger - DL	Justin Teubner - DL	Everett Fix - WR
Tim Kopacz - DL	Cole Urban - LB	Daniel Frank - DL

ALL BEE

2nd Team	*Honorable Mention*
Ryan Hartwig - DB	Matthew King - QB
Daniel Ahearn - RB	Daniel Ahearn - RB
Ethan Ludwig - OL	Colton Schaefer - WR
Jacob Swiech - OL	Chrisitan Schelsinger - K

ALL TIME RECORDS BROKEN

Tim Kopacz	Single Season Sacks	9
Tim Kopacz	Single Game Sacks	4



LANCASTER YOUTH FOOTBALL & CHEER

LANCASTER LEGENDS

Board Of Directors

President: . . . . . .Scott Myers	Tackle Commissioner: . . . . . .Dan Ahearn	Flag Coordinator: . . . . . .Tom Montgomery
VP: . . . . . .John Jackson	Asst Commissioner: . . . . . .Brandon O'Laughlin	Asst Flag Coordinator: . . . . . .Jeff Wheeler
Treasurer: . . . . . .Diane Sagliani	Asst Commissioner: . . . . . .Brian Barczykowski	Flag Operations: . . . . . .Jess Gentry
Secretary: . . . . . .Danielle Paradowski	Cheer Coordinator: . . . . . .Karen Pfender	Operations: . . . . . .Melinda Brennan
Membership: . . . . . .Katelyn Typhair	Asst Cheer Coordinator: . . . . . .Rebecca Stephens	Sponsorship & Fundraising: . . . . .Rachel Simano
Equipment: . . . . . .Jeremy Dienstbier	Cheer Gear: . . . . . .Rachel Guerra	Assistants: . . . . . .Jason Elliott & Katie Kaminski



Home Games most Saturdays at Walden Ponds Park

(Mid-August thru October)

Flag Football . . . . . Ages 6-12

PW Tackle . . . . . Ages 6-7

Freshman Tackle . . . . . Ages 8-9

JV Tackle . . . . . Ages 10-11

Varsity Tackle . . . . . Ages 12-13

Girls Tackle . . . . . Ages 6-12



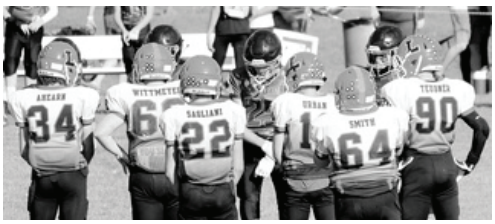



"Ability is what you're capable of doing. Motivation determines what you do. Attitude determines how well you do it."

– Lou Holtz

106 YEARS OF TRADITION





Brian Wild was captain of the ‘88 Redskins and went on to a prolific collegiate career at Cortland before coming back to teach , coach and become Athletic Director at Lancaster.

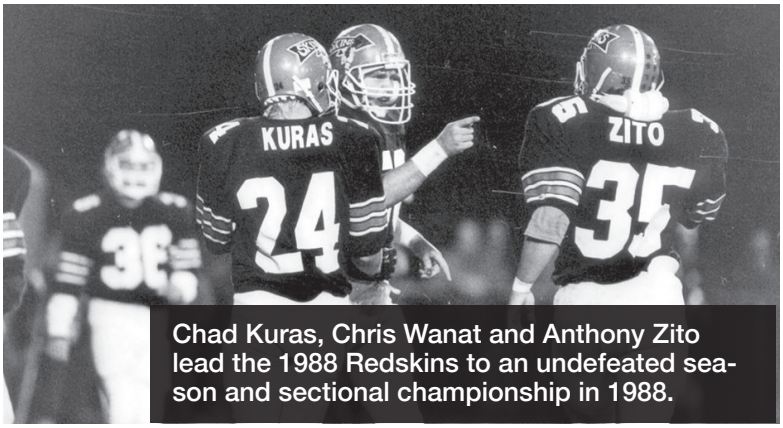

Chad Kuras, Chris Wanat and Anthony Zito lead the 1988 Redskins to an undefeated season and sectional championship in 1988.



Travis Pitzonka went on to play Division 1 Football at UB after starring as a LB at LHS in 2009 - 2010



Foyle Kling is one of best high school football venues in NYS

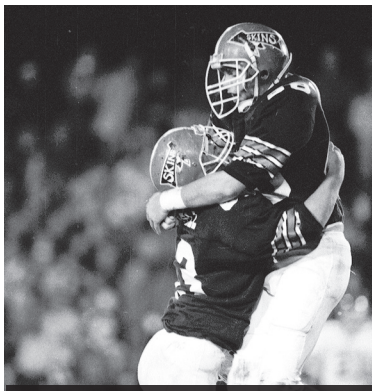

Chris Wanat was a dominant force at inside LB for the ‘88 Skins.



Eric Rupp was an All NYS Linebacker for the Redskins from 1999-2001 and became the head coach at Lancaster in 2016.



Lancaster Football Locker room oozes tradition.



Tradition Unparalled



Coach Johnson, Coach Foyle. Coach Jankiewicz have had a tremendous impact on generations of Lancaster Football Players

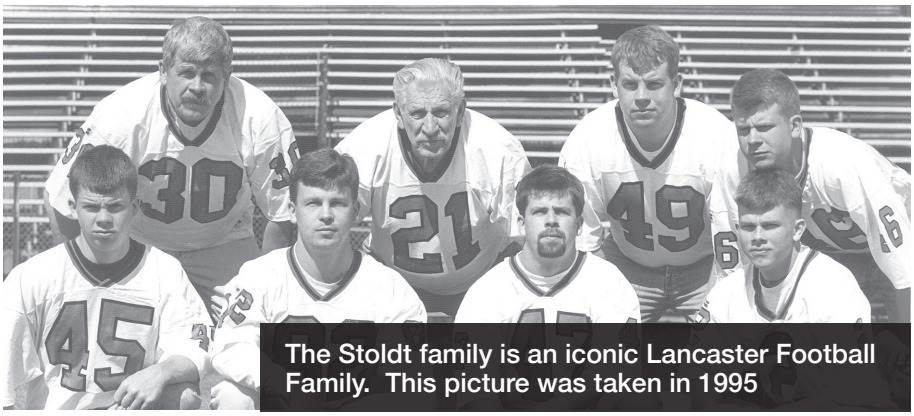

The Stoldt family is an iconic Lancaster Football Family. This picture was taken in 1995



Tom Cybulski led the Redksins to victory over Depew in 2005.



Dan Speyer is one of the all time great QB's at Lancaster.

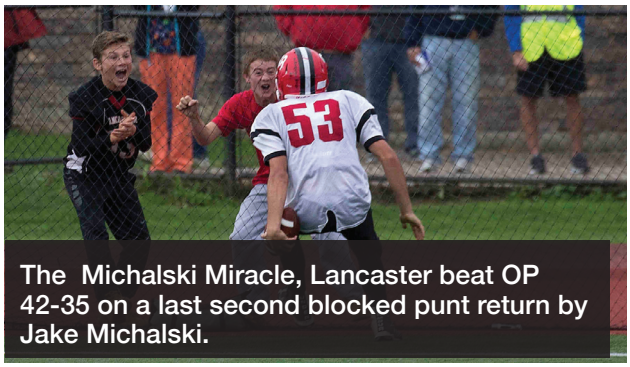

The Michalski Miracle, Lancaster beat OP 42-35 on a last second blocked punt return by Jake Michalski.



Joe Zito is regarded as one of the best LB's ever to play at Lancaster.



Geoff Franger's Pick Six in 2010 was a classic play for the Blackshirt Defense.

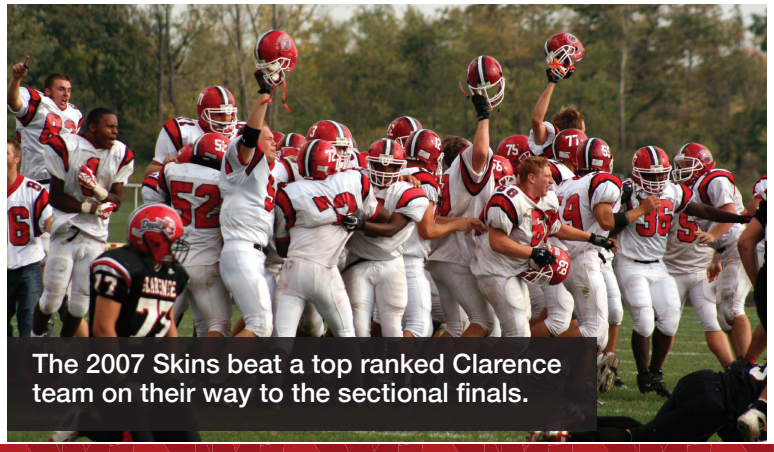

The 2007 Skins beat a top ranked Clarence team on their way to the sectional finals.

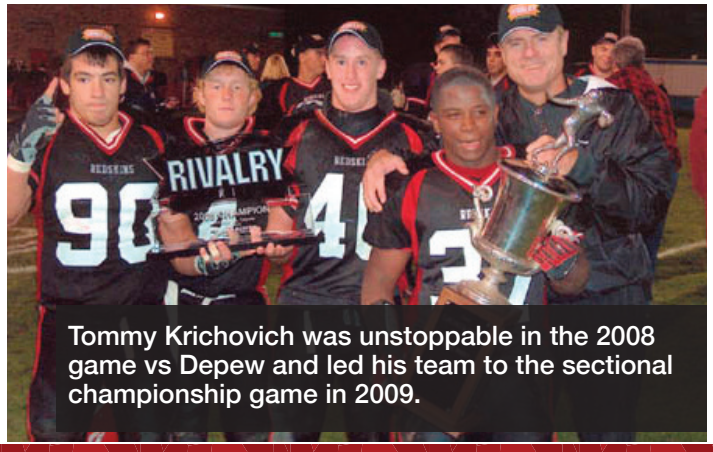

Tommy Krichovich was unstoppable in the 2008 game vs Depew and led his team to the sectional championship game in 2009.



2025 Lancaster Legends Final Record 7-3
Final Rank #6 in WNY






LANCASTER LEGENDS
Riddell
LANCASTER
TEUBNER
KNAUBER
OKEKE
HARTWIG
ERNST
CAMPBELL
PIERCE
KOSOWSKI

Aiden,

We're so proud of the competitor and, even more, the young man you've become on and off the field.

Enjoy every bit of this senior season. Have fun, make great memories, and appreciate every Friday night under the lights.

Your future is wide open, and we can't wait to see where life takes you. We'll always be your biggest fans.

Have a great season, Team 107!

GO LEGENDS!

— Love, Your Family
xoxo

BANKS AIDEN



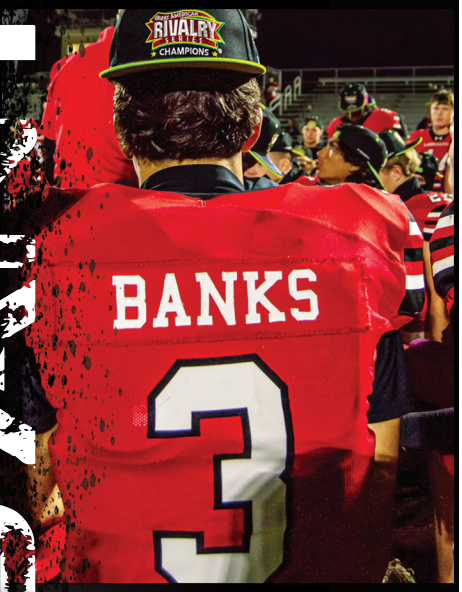





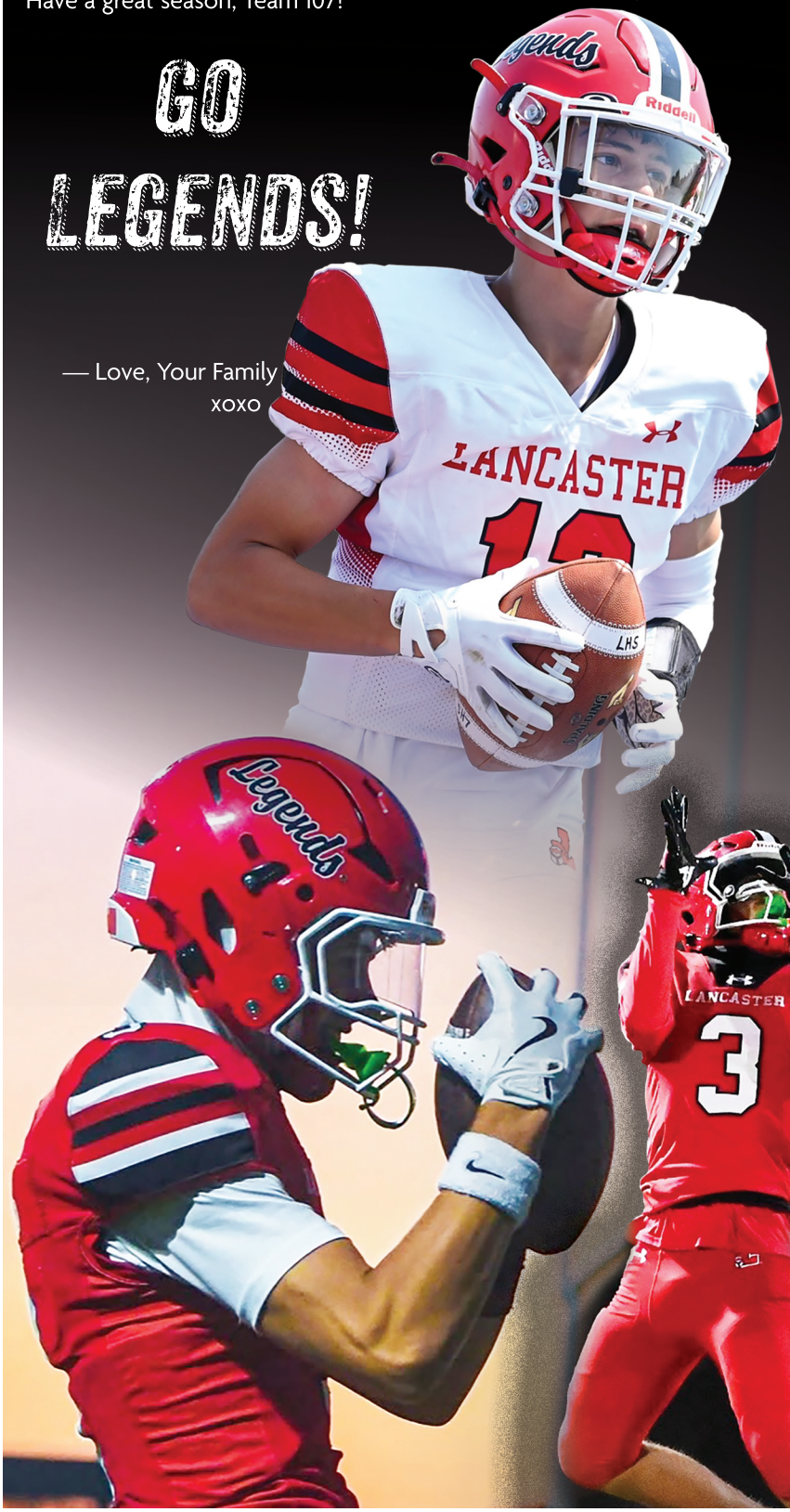


EVERETT FIX
Everett,
Dream big. Work hard. Stay humble.
Continue to believe in yourself, embrace every challenge, and never lose the love for the game. Your best chapters are still ahead. We are so proud of you!
— Let's Go Legends! —
— Love, Mom, Dad & Jackson

Michael,
We are so proud of you and all you have accomplished!

We have loved watching you grow through the years, both on and off the football field, and have enjoyed every game, every season, and every memory along the way. Enjoy every moment of your senior year—we can't wait to see what your future holds!

— We love you!
Mom, Dad, Samantha,
Matthew and Rory

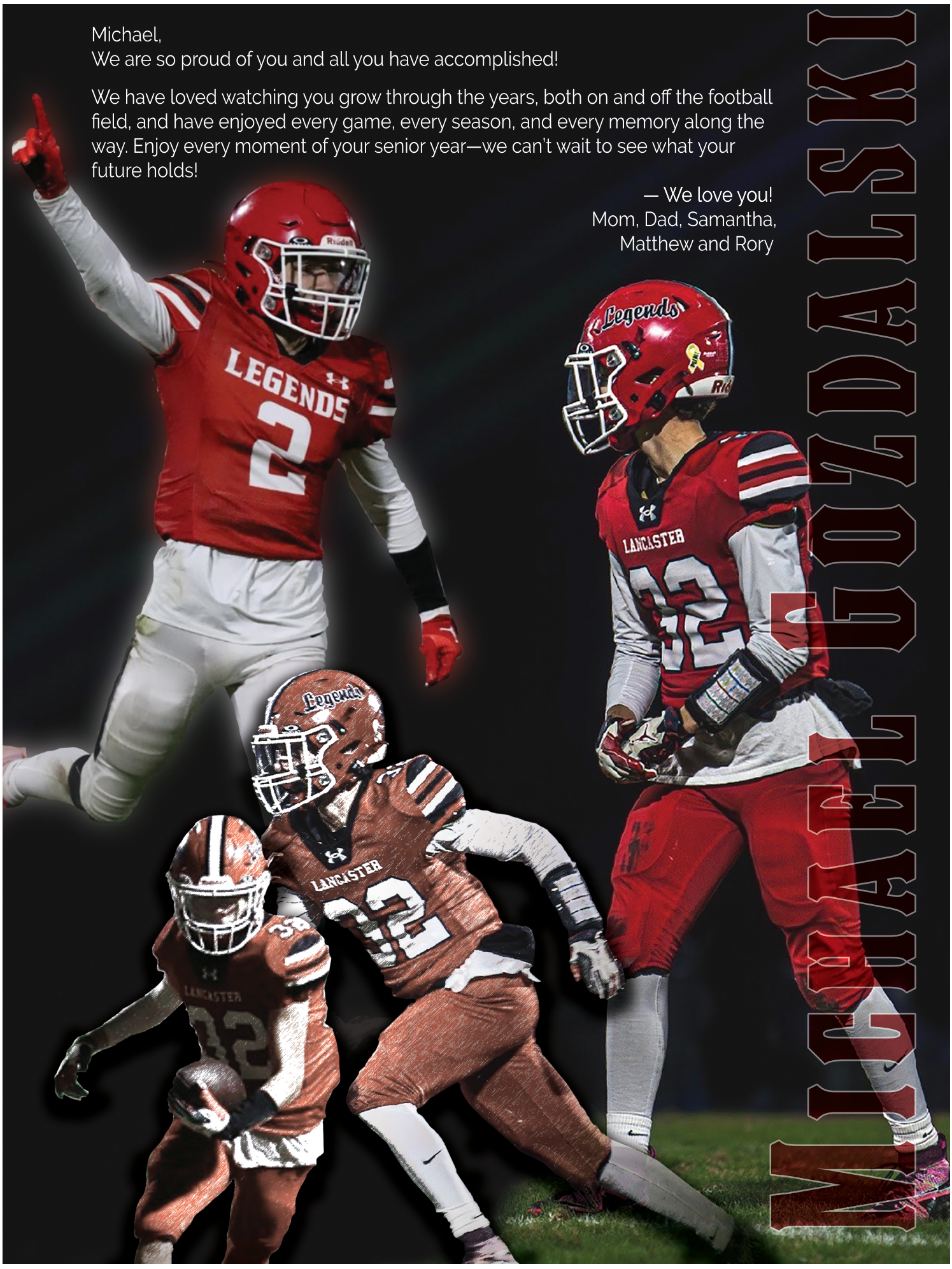















RYAN HARTWIG



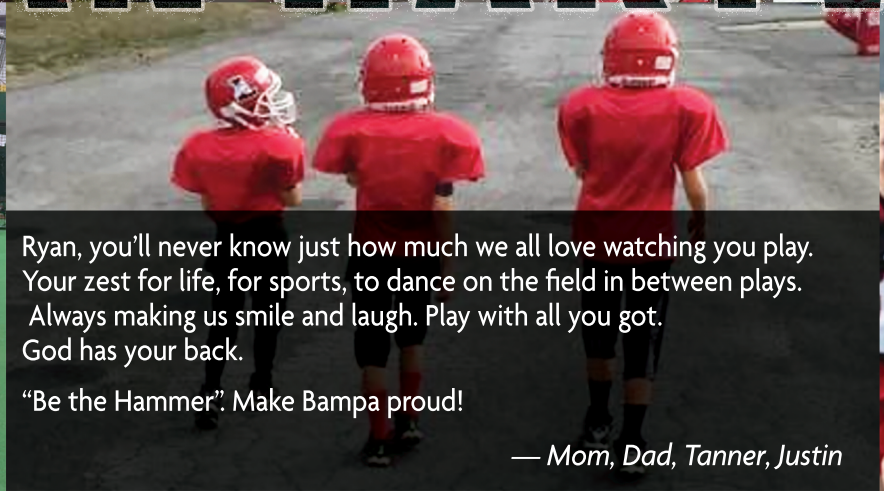

Ryan, you'll never know just how much we all love watching you play. Your zest for life, for sports, to dance on the field in between plays. Always making us smile and laugh. Play with all you got. God has your back.

"Be the Hammer". Make Bampa proud!

— Mom, Dad, Tanner, Justin





Joe " *whatever you do, do wholeheartedly as if your doing it onto the Lord...* " *Colossians 3:23.*

Work hard dream big and enjoy life!

— Love Mom and Dad


PRESTON LENTOLA #66
LANCASTER
66
LEGENDS
66
Riddell
62
RED RANGERS
LANCASTER
66
SO PROUD OF YOU PRESTON!
LOVE MOM, DAD AND IZZY
GOOD LUCK
TEAM 107!

GAVIN SMITH







We are so very proud of you Gavin, both on and off the field.

Watching you grow through this game from 7 years old until today has been an incredible adventure.

Always play with your heart, stay humble, hold fast to your faith, and enjoy every single second.

— love, Mom & Dad

SHAWN WAGNER



Shawn,

Play with heart, give your best every time you step on the field, always believe in yourself, trust your teammates, and enjoy every moment of the journey.

Wishing you a safe, successful, and unforgettable season. No matter what happens, we'll always be your biggest fan. Go make this your best season yet— **Go Legends**



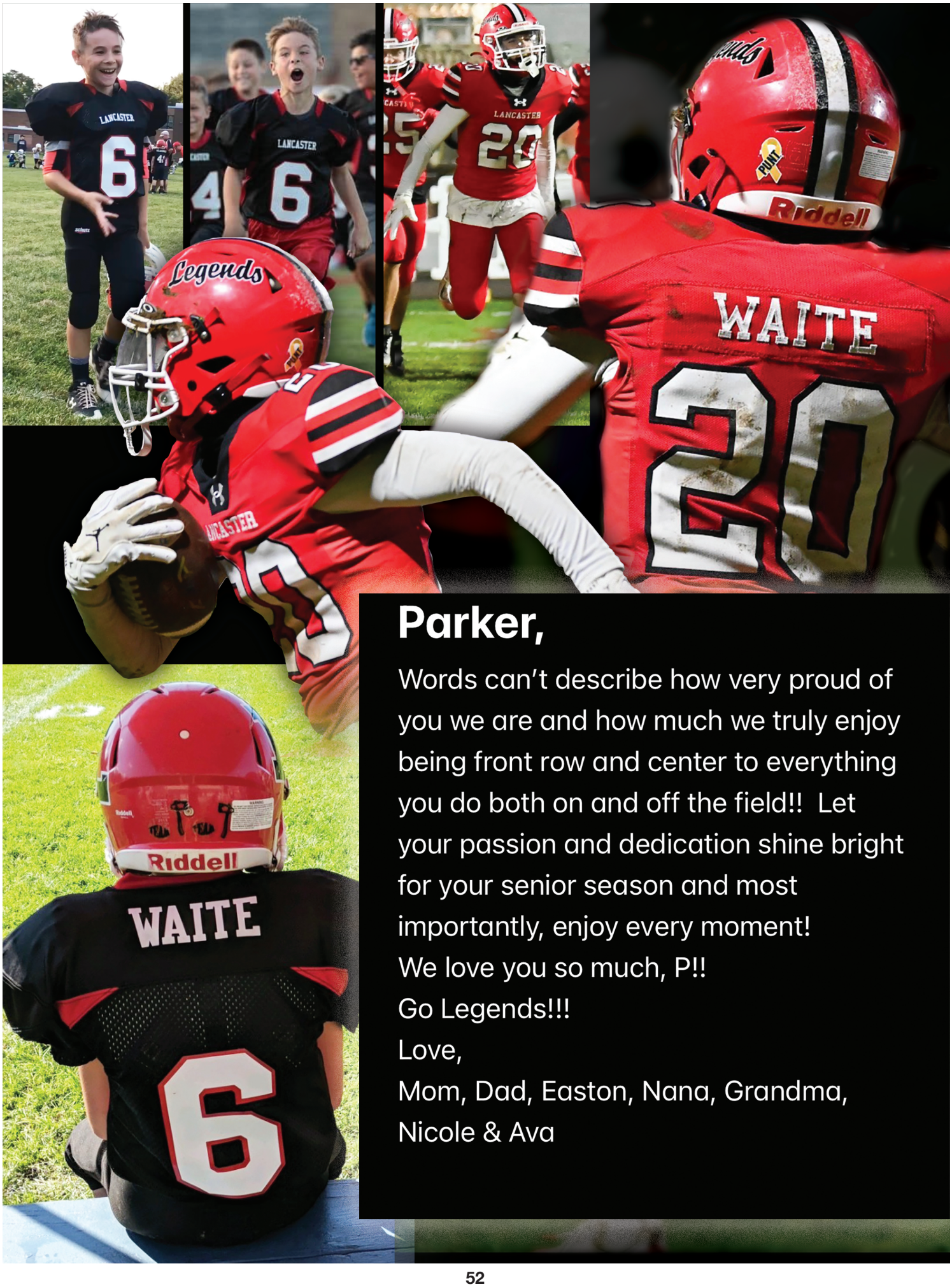

Parker,

Words can't describe how very proud of you we are and how much we truly enjoy being front row and center to everything you do both on and off the field!! Let your passion and dedication shine bright for your senior season and most importantly, enjoy every moment!

We love you so much, P!!

Go Legends!!!

Love,

Mom, Dad, Easton, Nana, Grandma, Nicole & Ava

RYAN "SKIIII" SMITH

BUILT DIFFERENT • RAISED RIGHT

Ryan, from the first time you stepped on a football field, we knew there was something special in you. Through every practice, every challenge, every win and every setback, you continued to push forward.

Football has taught you that the road won't always be easy—but you keep showing up, putting in the work, and refusing to give up.

As you enter your senior season, remember: your story is still being written. Keep your head high, trust God, trust the work you've put in, and always believe in yourself.

No matter what happens on that field, I will forever be proud of the young man you have become.

Finish Strong, SKIIII.

— Love, Mom, Kay & Londyn

"I can do all things through Christ who strengthens me." — Philippians 4:13









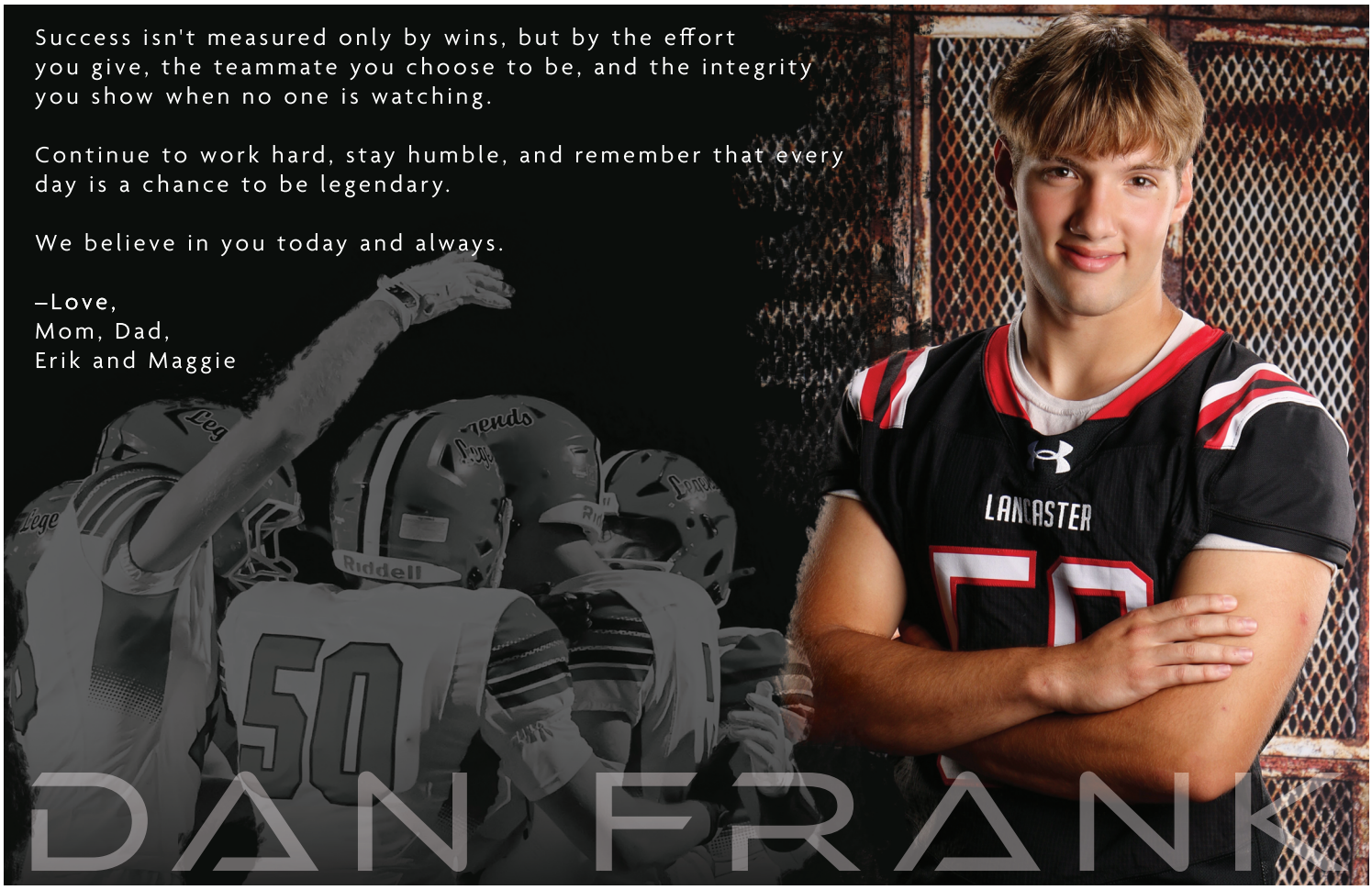
Success isn't measured only by wins, but by the effort you give, the teammate you choose to be, and the integrity you show when no one is watching.
Continue to work hard, stay humble, and remember that every day is a chance to be legendary.
We believe in you today and always.
–Love,
Mom, Dad,
Erik and Maggie
LANCASTER
DAN FRANK


Cole Klinger
LANCASTER
54
get after it cole!
Love,
Mom, Dad, Renee, Blake, Brayden, Maria & Lexy

Jake Kosowski



We love you!
Mom, Dad, Raena and Lyla



Cole,
We have enjoyed watching you grow—can't wait to see what the future holds!

Enjoy your Senior year!

– Love, Mom, Dad, Cameron, and Kylie

COLE SILVESTRI





WXRL
1300 AM & 95.5 FM
Listen to the Lancaster Legends
Football & Basketball Home Games
LIVE on WXRL
FM 95.5 & AM 1300
Streaming LIVE at WXRL.com
"Classic Country"
The Ramblin' Lou Family Band
For Tour info or to Advertise,
call 716-681-1313 or visit WXRL.com

Picasso's PIZZA

WE ARE BUFFALO PIZZA

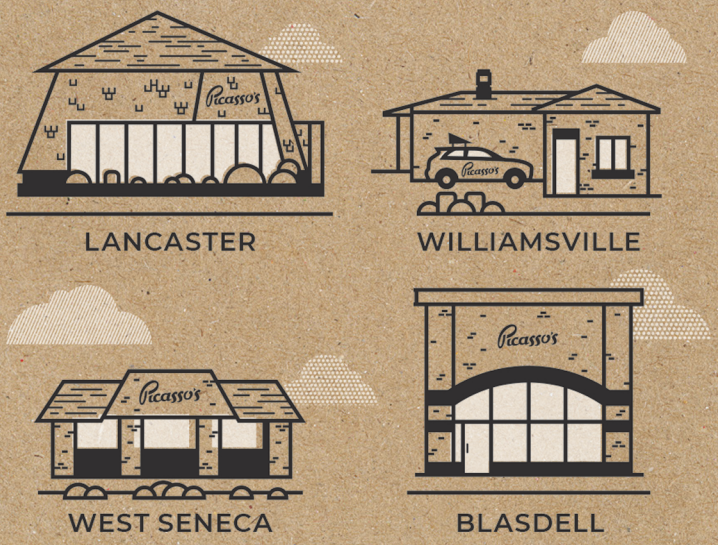

From crispy wings and Buffalo pizza to a whole menu of more, Picasso's always delivers. Stop by one of our four Western New York locations today.
ORDER ONLINE AT **PICASSOSPIZZA.NET**

100 Years Strong!
MANITOBA CORPORATION

Good Luck to Lancaster Football Team in 2026!

122 Central Ave #130, Lancaster, NY 14086

716.685.7000

The Lancaster varsity football players and deliver thank youse to each of the companies that sponsored Lancaster football boosters.



Russ Salvatore.



Darren Forcier.

Kings Auto.





Olive Tree.



Skoobs Grille.



Wayland Brewery.





Valiants Meats.

Creative Photography

PROUD TO SUPPORT

LANCASTER FOOTBALL

★

RECREATIONAL EVENTS/TEAMS



FAMILIES CHILDREN



HIGH SCHOOL SENIORS



FROM THE FIELD TO THE FAMILY – WE'VE GOT YOU COVERED.

11 West Main Street
Suite 550
Lancaster, NY 14086

716-649-1300

Scan to follow us on Instagram!

JOIN UNLIMITED!

Get our best touch-less wash every day.

- A clean & shiny car every day
- Time-saving access to the Unlimited Wash Express Lane
- Use at any location
- Save on Interior Cleanings
- Use of Super Plus Club - Indoor VIP vacuums

SCAN
to join online









Olive Tree



Lancaster Football's favorite breakfast is at Olive Tree. The Aronis family have been tremendous supporters of Lancaster Football and the entire Lancaster Community for more than a decade.

– Thank you!

The newly remodeled Olive Tree is under the new ownership of Mr. Stavros Aronis. Stavros is an LHS grad and he led the Lancaster Varsity Football team to the sectional finals in 2007. He was awarded the highly coveted "Tomahawk Award" during his senior year in recognition of the punishing hits he put on the opposing team. This may be a surprise to many because Stavros always greets his customers with an engaging smile along with an extremely friendly, kind and soft spoken demeanor. The Aronis Family opened the Olive Tree in 1997 and have been tremendous supporters of the Lancaster Community for more than 25 years.

HOURS:
Sunday-Thursday 7am-9pm | Friday & Saturday 7am-10pm

Olive Tree To-Go Call 716-651-9940

NICKEL CITY BrewZ
Enjoying Craft Beer Our Place & Yours

Enjoying Craft Beer Our Place & Yours
(716) 391-1010 • 5175 Broadway #1 • Depew, NY 14043

NickelCityBrewZ.com
/biz/nickel-city-brewz
/NickelCityBrewZ
@NickelCityBrewZ
@NickelCityBrewZ





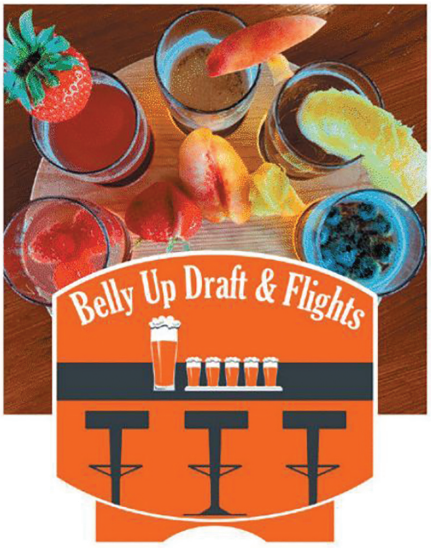



PROUD TO A BE A LEGENDARY **TOP LEVEL SPONSOR** OF LANCASTER FOOTBALL



WESTERN NEW YORK MRI

Thank you to Dr. Randy Loftus & Mrs. Tami Loftus for their continuous support of the Lancaster Football Program!





LANCASTER FOOTBALL IS PROUD OF OUR ALUMNI!

Dr. James Ryan Loftus- Class of 2010

- Iron Man Award Winner
- Starting OLB on 9-1 Sectional Finalist Team
- University of Miami, BS
- University of Rochester Medical School
- Doctor of Radiology in Rochester NY

Dr. Alex Loftus Class of 2012

- Starting OL, Coaches Choice Award Winner,
- Foyle Kling Award Winner, MIP Award Winner
- Cornell University, BS
- Resident Doctor at Case Western University in Cleveland Ohio

LANCASTER FOOTBALL- HELPING BUILD CHAMPIONS FOR LIFE!



NEW HAIRSTYLE WILL MAKE YOU LOOK MORE CONFIDENT

SEVEN ONE SLICKS

BARBERSHOP

4522 Broadway • Depew • NY, 14043

716.288.4523

DSOKOL.SEVENONESLICK@GMAIL.COM

PROUD TO A BE A LEGENDARY
TOP LEVEL SPONSOR
OF LANCASTER FOOTBALL

SUBARU

NORTHTOWN SUBARU





Northtown Subaru

Now with TWO locations in the Northtowns & Southtowns!

Northtown is proud to announce our brand new, second Subaru location. Bringing even more convenience, more inventory, more service bays and more Subaru to love!

SUBARU Northtown Subaru Amherst

3930 Sheridan Drive, Amherst

northtownsubaru.com

SUBARU Northtown Subaru Transit

6374 Transit Road, Depew

subarutransit.com

northtown
Official Automotive Dealer

Stark TECH



Stark Tech enhances learning environments by customizing facilities management solutions that align energy efficiency and sustainability goals with the right management systems and equipment.

K–12 Solutions

- Turnkey Project Management
- Building Controls & Automation
- Protective Systems
- Fire & Life Safety
- Professional Audio/Visual
- Facilities Services (HVAC, Boiler, Critical Power)
- Indoor Air Quality
- Mechanical & Electrical Equipment
- Finance & Procurement





2100 Wehrle Drive | Buffalo, NY 14221 | (716) 693.4490 | Starktech.com

PROUD TO A BE A LEGENDARY **TOP LEVEL SPONSOR** OF LANCASTER FOOTBALL

Stark TECH



YOUR ENERGY, SUSTAINABILITY, &
DECARBONIZATION STRATEGIC PARTNER









OFFICIAL TECHNOLOGY PARTNER
OF THE BUFFALO BILLS

STARKTECH.COM





Big Papa's Creamery

Handcrafted Ice Cream in Western NY

Big Papas Creamery - not your average ice cream shop. Located in the heart of Lancaster, they're scooping up handcrafted artisan ice cream, offering a wide variety of unique & classic flavors made with locally sourced ingredients. From scoops to GIANT COOKIE sandwiches, there's something for everyone. Planning an event? Book their ice cream truck, it's sure to sweeten up any occasion.

Follow us here!



Scoop Shop:
20 West Main St.,, Suite 600, Lancaster, NY 14086
bigpapascreamery.com • 716.860.2185

Scoop Shop Hours:
Sun.-Thurs: Noon-9pm
Fri.-Sat: Noon-10pm

Good Luck LEGENDS



William Belcher
President
Phone 716-608-1311
Fax 716-608-1315

2100 Old Union Road
Cheektowaga, New York 14227
premiermachine@roadrunner.com
www.premiermachiningtech.com

Have a Great Season!


Go Legends!!!!
57
ninety
RESTAURANT & CATERING
716.685.0005
5790 Transit Rd Depew
Homemade
Italian American Cuisine
Dine in / Take Out
Banquets / Catering
Door Dash Delivery
Daily Lunch & Dinner Specials
Follow us on FB and Instagram for weekly specials including our flight nights!

PROUDLY SUPPORTING OUR LEGENDS

LANCASTER FOOTBALL

PREMIUM QUALITY PIZZA

ESTABLISHED 2019

THE ORIGINAL

PIZZA 151

DINE-IN · CARRYOUT · DELIVERY

FRESH AND FAST DELIVERY

LEGENDS

We Deliever All Day Every Day!

Lancaster's Best Deals!

(716) 395-3288

11 West Main Street

ORDER ONLINE!

DIGITAL COUPONS!

www.PIZZA151.com



Brian Tabaczysnki

5434 Genesee Street • P.O.Box 202 • Bowmansville, NY 14026

716.684.0355 • F: 716.684.0751 • E: info@besroiroofing.com • www.besroiroofing.com


GO
LEGENDS!
LEGENDS
CROSS TRAINING
athletics™
LOVE ALWAYS: TRUSTS • HOPES • PROTECTS • PERSEVERES
716-432-5152 • www.go-cta.com

SKOOBS
VILLAGE GRILLE








We open at 11 AM Tuesday through Saturday.

19 Beers on tap, over 80 bourbons with 10 bourbon flight selections. New happy hour selections

Dividable dining rooms and a banquet hall upstairs that can accommodate up to 150 people.

SEE YOU IN THE POST SEASON LEGENDS!

www.skoobsvillagegrille.com / 50 Central Ave Lancaster NY 14086

Check us out on or at skoobsvillagegrille.com.


USA
INSULATION
Comfort & Savings
Since 1985
LANCASTER,
DON'T GET
BLINDSIDED
BY THE COLD.
State funding is now available
to pay for home insulation.
NYSERDA gives New York State homeowners and renters the resources they need to help save energy, spend less on utility bills, and increase the comfort of their homes. No matter what your budget is, NYSERDA can help you get started.
GO LEGENDS!
USA Insulation of Buffalo
& The Klinger Family
Cole Klinger #10
Contact us and
stay comfortable:
716-431-4500
USAInsulation.com
©2025 USA Insulation Franchise, LLC. All Rights Reserved. USA Insulation is a Threshold Brands™ Company.
Each USA Insulation franchise location is independently owned and operated. Prices and services vary by location.



3637 Harlem Road, Buffalo, N.Y. 14215

716.836.6797

email: tma@tonymartinawards.com | www.tonymartinawards.com

— Serving all of W.N.Y. for over 55 years —

New York Kitchen & Bath

Full line cabinetry, countertops, flooring, plumbing, shower doors, tile and much more!

The "One-Stop Shop" For All Your Kitchen & Bathroom Remodeling Needs



IN STOCK cabinets, vanities, vanity tops, flooring, tile, tubs and more!



SERVING WNY FOR OVER 25 YEARS

4955 Broadway ~ Depew, NY 14043
716-686-0010 ~ www.nykitchenandbath.com



GOOD LUCK Legends

473 Aurora St.
Lancaster, NY 14086
(716) 681-2525

142 Grey St.
East Aurora, NY 14052
(716) 655-4646

2220 Southwestern Blvd.
West Seneca, NY 14224
(716) 674-8888

DAVE SMITH

Ford



Come on by and meet
our used car sales manager
Daniel J. Flanigan!
A proud Lancaster football
player from the class of 1986.
GO LEGENDS!

SALES | SERVICE
BODY SHOP | PARTS

4045 Transit Road | Williamsville, NY 14221

716.634.2000 EXT 260 | FAX: 716.634.0937

DaveSmithFord.net | dflanigan@davesmithford.net


LETSGO
LEGENDS
PAC
PERFORMANCE
ADVANTAGE
COMPANY

HOT DELIVERY SERVICE

Ronny's

Take Out Pizzeria

Pizza • Subs • Wings • Tacos • Fish Fry • Italian Dinners • Antipasto

681-1900

**222 Aurora St. corner Como Park Blvd.,
Lancaster, New York**

HOURS:

Sunday thru Thursday 10:00-10:00

Friday and Saturday 10:00-11:00

GO LEGENDS!

INVESTMENTS RETIREMENT ESTATE PLANNING IRA'S 403(b) PLANS ROLLOVERS ANNUITIES INSURANCE

SGROI FINANCIAL

Proud Sponsor of Lancaster Football

Call today for a complimentary portfolio review.

401K PLANS
INVESTMENTS
INSURANCE
IRA'S
ANNUITIES
ESTATE PLANNING
RETIREMENT
403(b) PLANS
ROLLOVERS

Plan. Protect. Invest.

965 Union Road, West Seneca, New York 14224

716-674-6700 • www.sgroifinancial.com

Securities offered through Cadaret, Grant & Co., Inc., member FINRA/SIPC. Advisory services offered through Sgroi Wealth Advisory Group LLC, an SEC Registered Investment Advisor. Sgroi Wealth Advisory Group LLC, Sgroi Financial LLC, and Cadaret, Grant & Co., Inc. are separate entities.



716.694.1700

25 Central Ave., Lancaster. NY

—

Wed - Friday 10:00 - 6:00

Saturday 9:00 - 4:00

Best of Luck to Lancaster Football in 2026!

WEST HERR
NEW YORK

Proud to support the
Lancaster High School Football Program!



40 Dealerships | **8000+** Vehicles Available
Serving **Buffalo, Rochester** & **Syracuse**

ACURA · Audi · BMW · BUICK · CADILLAC · CHEVROLET · CHRYSLER · DODGE · Ford
FIAT · GMC · HONDA · HYUNDAI · INFINITI · Jeep · KIA · LINCOLN · mazda
Mercedes-Benz · MINI · NISSAN · RAM · SPRINTER · SUBARU · TOYOTA · Volkswagen

westherr.com

PROUD SPONSOR OF LANCASTER FOOTBALL

LET'S GO LEGENDS!



BUFFALO BROADBAND

A DIVISION OF SCI TELECOM

MAKE MULTIFAMILY INTERNET PART OF YOUR PLAYBOOK



LEGENDS
GLOBAL

THE PREMIER
PARTNER TO THE
WORLD'S GREATEST
LIVE EVENTS, VENUES,
AND BRANDS

LEGENDSGLOBAL.COM



HEADQUARTERS
600 5TH AVE 19TH FLOOR
NEW YORK, NY 10020





Cascades

Cascades offers eco-designed solutions to protect, package, and enhance products.

Come join our Lancaster team!

Inquire at:
https://jobs.cascades.com/
-click see all jobs, and search Lancaster



GO LEGENDS!



ALL TEAM



Custom Team Uniforms

Team Fundraiser Merch Shops

Supplying you with the coolest team
merch, so you can cheer on your favorite players!
Plus, each purchase sends money right to your organization...

Sign Up Your Organization
Info@Allteamshop.com

GO LEGENDS!!





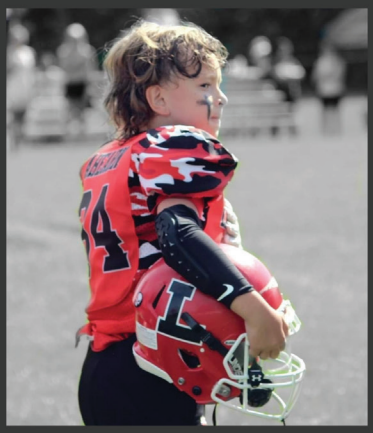

Allteamshop.com

Where REAL FANS Shop!

BBB ACCREDITED BUSINESS

DK JC

Landscaping
&
SNOW REMOVAL

Family Owned & Operated • Fully Licensed & Insured

Plowing • Snow Blowing • Shoveling • Salting • Ice & Snow Removal

Discounts available for Seniors, Veterans and Disabled







Call, text or scan to get a free estimate:

(716) 982-6912





Thank you Coach Johnson, Coach Foyle & Coach Jankiewicz- your impact on the Catanzaro Family is everlasting



Jack Catanzaro
LHS '86 Union '90



Paul Catanzaro
LHS '89 Hamilton '93



Mike Catanzaro
LHS '82 Bucknell '87

Basil Family Dealerships

JOE BASIL CHEVROLET

BASIL

www.joebasilchevrolet.com

5111 Transit Rd. Lancaster NY 14043

CALL or TEXT (716) 683.6800

GM CERTIFIED SERVICE

WE SERVICE ALL MAKES & MODELS!

VISIT OUR COLLISION CENTER



CHEVROLET Together let's drive™

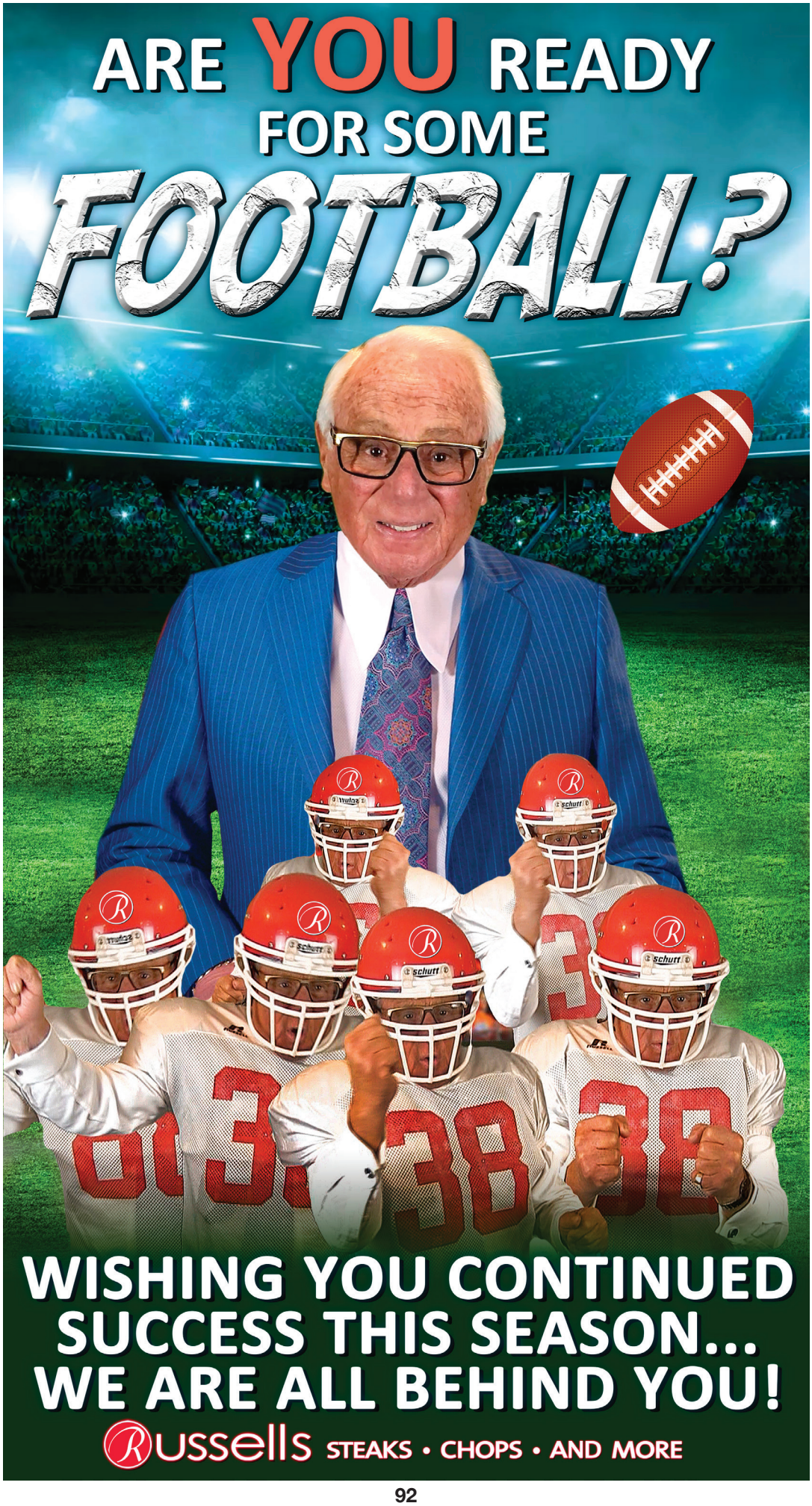
ARE YOU READY
FOR SOME
FOOTBALL?
WISHING YOU CONTINUED
SUCCESS THIS SEASON...
WE ARE ALL BEHIND YOU!
Russells STEAKS • CHOPS • AND MORE



5360 Genesee Street, Suite 202, Bowmansville NY
(716) 288-7868 • EliteDanceWNY.com EliteDanceWNY

LANCASTER HIGH SCHOOL STUDENTS

LEAD HERE. SERVE HERE.

NEW YORK AIR NATIONAL GUARD

GUARD WHAT MATTERS



JOIN THE NEW YORK AIR NATIONAL GUARD

Balance school, life, and service while building real skills for your future. Stay in your community. Travel. Get paid. Make a difference.

SERVE PART-TIME. MAKE AN IMPACT. BUILD YOUR FUTURE.

LANCASTER LEGENDS

OPPORTUNITIES. PURPOSE. POSSIBILITIES.

PAY FOR COLLEGE
Earn money for school with the Montgomery GI Bill, NYS Tuition Assistance, and more.

REAL-WORLD SKILLS
Gain valuable training in high-demand career fields that translate to civilian jobs.

TRAVEL & ADVENTURE
See the world and experience new places while serving your country.

BE PART OF SOMETHING BIGGER
Join a team of dedicated men and women committed to protecting our state and nation.

SERVE CLOSE TO HOME
The 107th Attack Wing is right here in Western New York.

Scan to share card

EXPLORE CAREERS IN:

- Cyber Operations
- Aircraft Maintenance
- Intelligence
- Security Forces
- Emergency Management
- Aviation
- Logistics
- Communications
- And Many More!

★ NO EXPERIENCE? NO PROBLEM.
We provide the training. You bring the drive.



PERFECT FOR STUDENTS WHO WANT TO:

- ☑ Earn money while going to school
- ☑ Build a strong resume
- ☑ Serve their community and country
- ☑ Prepare for a better future

TAKE THE FIRST STEP TOWARD YOUR FUTURE TODAY.

TALK TO A RECRUITER
Ask questions and explore your options.

→

TAKE THE ASVAB
Discover the careers you qualify for.

→

JOIN & START YOUR JOURNEY
Train part-time and achieve full-time success.

LET'S START THE CONVERSATION.
I'M HERE TO HELP.
716-476-8610
Alexander.theurer@us.af.mil
107 ATKW Niagara Falls, NY

NEW YORK AIR NATIONAL GUARD
SERVE HERE. SUCCEED ANYWHERE.

★ THE NEW YORK AIR NATIONAL GUARD IS AN EQUAL OPPORTUNITY EMPLOYER. ★


BUFFALO
HARDSCAPES & LIGHTING
★PERMANENT LIGHTING INSTALLS★
716.710.8762

Sahlen's
SINCE 1869

LANCASTER LEGENDS

TACKLE HUNGER WITH THE

SMOKEHOUSE

FLAVOR OF SAHLEN'S
DELI MEATS AND HOT DOGS





PROUD SUPPORTER OF LANCASTER FOOTBALL

“To me, football is so much about mental toughness, it’s digging deep, it’s doing whatever you need to do to help a team win and that comes in a lot of shapes and forms.”

– Tom Brady

KINGS
TOTAL CAR CARE

4971 BROADWAY LANCASTER/DEPEW 716-681-4600

PROUDLY SPONSORING LEGENDS FOOTBALL

Mister Pool
The Pool Specialists

CUSTOM IN-GROUNDS INSTALLATIONS • RENOVATIONS







The Right Pool For You

Helping homeowners to build their dream pools for over three decades, Mr Pool specializes in helping you choose the right in-ground pool to fit your yard and your needs.

We install only vinyl liner in-ground pools because we believe they are the best value for most Western New York homes. Check out our selection of pool types here.

Already have an in-gound pool and need help with your vinyl liner? We can Help repair your liner or install a new vinyl liner in your existing pool. We have professional, highly-trained experts in all aspects of pool repair and maintenance so you can spend more time enjoying the beautiful Buffalo summer and less time worrying about your pool!

David C. Kral
www.misterpool.com | e: mrpool@misterpool.com | 716.684.4695

FORCIER ORTHODONTICS

DARREN J. FORCIER, DDS

4982 Transit Road • Depew, NY 14043 • 716.681.2259
9520 Main Street, Suite 300 • Clarence, NY 14031 • 716.407.3030
SMILEWNY.COM · INFO@SMILEWNY.COM

Your Hometown Orthodontist!



Proud Supporter of Lancaster HS

Activities, Athletics and Students.

"If you'll not settle for anything less than your best, you will be amazed at what you can accomplish in your lives."
-Vince Lombardi

Forcier Orthodontics and Lancaster Football ...

TRADITION AND EXCELLENCE

- Complimentary Consultations
- Early Morning and Evening Hours
- Invisalign, Clear Braces and Metal Braces
- Flexible Payment Plans and Accept Most Insurances
- Specialist in Orthodontic Treatment for Children, Teens and Adults

Member American Association of Orthodontists

invisalign



LANCASTER POLICE BENEVOLENT ASSOCIATION

CAYUGA CLUB
LANCASTER
PBA
NY

The Lancaster PBA, also known as the Cayuga Club, is an association focused on assisting our officers and giving back to the community.

www.facebook.com/LancasterPBA

— LANCASTER, NY —

Go Legends!


ROTARY
INTERNATIONAL
THE MAGIC
OF ROTARY
Club of Lancaster-Depew, NY

PROUD TO A BE A LEGENDARY **TOP LEVEL SPONSOR** OF LANCASTER FOOTBALL

LANCASTER HIGH SCHOOL STUDENTS

LEAD HERE. SERVE HERE.

NEW YORK AIR NATIONAL GUARD

GUARD WHAT MATTERS



JOIN THE NEW YORK AIR NATIONAL GUARD

Balance school, life, and service while building real skills for your future. Stay in your community. Travel. Get paid. Make a difference.

SERVE PART-TIME. MAKE AN IMPACT. BUILD YOUR FUTURE.

LANCASTER LEGENDS

OPPORTUNITIES. PURPOSE. POSSIBILITIES.

PAY FOR COLLEGE
Earn money for school with the Montgomery GI Bill, NYS Tuition Assistance, and more.

REAL-WORLD SKILLS
Gain valuable training in high-demand career fields that translate to civilian jobs.

TRAVEL & ADVENTURE
See the world and experience new places while serving your country.

BE PART OF SOMETHING BIGGER
Join a team of dedicated men and women committed to protecting our state and nation.

SERVE CLOSE TO HOME
The 107th Attack Wing is right here in Western New York.

Scan to share card

EXPLORE CAREERS IN:

- Cyber Operations
- Aircraft Maintenance
- Intelligence
- Security Forces
- Emergency Management
- Aviation
- Logistics
- Communications
- And Many More!

★ **NO EXPERIENCE? NO PROBLEM.**
We provide the training. You bring the drive.



PERFECT FOR STUDENTS WHO WANT TO:

- ☑ Earn money while going to school
- ☑ Build a strong resume
- ☑ Serve their community and country
- ☑ Prepare for a better future

TAKE THE FIRST STEP TOWARD YOUR FUTURE TODAY.

TALK TO A RECRUITER
Ask questions and explore your options.

→

TAKE THE ASVAB
Discover the careers you qualify for.

→

JOIN & START YOUR JOURNEY
Train part-time and achieve full-time success.

LET'S START THE CONVERSATION.
I'M HERE TO HELP.

716-476-8610
Alexander.theurer@us.af.mil
107 ATKW Niagara Falls, NY

NEW YORK AIR NATIONAL GUARD
SERVE HERE. SUCCEED ANYWHERE.

★ THE NEW YORK AIR NATIONAL GUARD IS AN EQUAL OPPORTUNITY EMPLOYER. ★

Manny's ACE Hardware

BUFFALO'S
BACKYARD & BBQ CENTER
IT'S TIME TO GET GRILLING

ACE REWARDS MEMBERS

FREE ASSEMBLY & DELIVERY

on grills and grill accessories



weber

Big Green Egg
The Ultimate Cooking Experience

recteq



Manny's ACE Hardware



BREWING

Wayland

COMPANY

BREWERY

RESTAURANT

WEEDINGS & EVENTS

BEER GARDEN

BOCCE COURT

BEER SHOP







LANCASTER LOCATION:

716.201.0669

11 W. MAIN STREET LANCASTER, NY 14086

MONDAY, WEDNESDAY & THURSDAY: 11 AM - 10 PM

FRIDAY & SATURDAY: 11 AM - 11 PM

SUNDAY: 11 AM - 8 PM

ASK ABOUT OUR SUB OF THE MONTH



John & Mary's Homemade Hot Sauce in-store only. Just $6.99!

GIFT CARDS AVAILABLE



John & Mary's
FAMILY OWNED
SINCE 1952

THE 1ST & STILL THE BEST SUBS FOR OVER 70 YEARS!

HOME OF WNY'S FAMOUS ROYAL!



AVAILABLE FOR
DINE-IN • TAKEOUT
CURBSIDE PICK-UP
"WE DELIVER"

716.684.4800

6425 Transit Road • Depew, NY 14043
(Corner Pleasant View)

OPENING HOURS
MON–FRI 10:30AM – CLOSE
SUN–SAT 11AM – CLOSE
**CLOSING TIMES CHANGE SEASONALLY*

★★DAILY SPECIALS★★

MONDAY

All Pasta Dishes
ONLY $9.99

- PIZZA & WINGS -

Small Cheese & 1 item Pizza & Single Wings
ONLY $26.99

Large Cheese & 1 item Pizza & Double Wings
ONLY $44.97

TUESDAY

Any Full Size Sub
$1.00 OFF

- PIZZA & WINGS -

Large Pizza & 1 item Pizza & 20 Wings
ONLY $44.97

WEDNESDAY

Large Cheese & 1 item Pizza
ONLY $11.99

ORDER ON OUR WEBSITE OR ON:

DOORDASH GRUBHUB

& HAVE IT DELIVERED!

THURSDAY

FAMILY FUN PACK #1
Large Cheese & 1 item Pizza w/ Double (10) Chicken Fingers, Fries, & a 2 Liter of Pop
ONLY $48.76

FAMILY FUN PACK #2
Large Cheese & 1 item Pizza, Antipasto Salad, Garlic Bread w/ Cheese, & a 2 Liter of Pop
ONLY $37.99

FRIDAY

All Fish & Seafood Dinners
$1.00 OFF

- PIZZA & WINGS -

Sheet Cheese & 1 item Pizza & 50 Wings
ONLY $79.99

WWW.JOHNANDMARYSDEPEW.COM
FOR OUR FULL MENU, COUPONS, & SPECIAL OFFERS



Scan me

CHICKEN CLUB SUB

DELUXE BIG JOHN

**Prices & Products are Subject to Change Without Notice*



Airport Collision

REAL SKILLS. GREAT SERVICE.
HONEST PRICES

AUTO COLLISION AND PAINTING

HAVE A LEGENDARY 2026 SEASON!



Trey Hoddick

716.634.0839

782 Aero Drive
Cheektowaga, NY 14225

Good Luck LEGENDS



William Belcher
President
Phone 716-608-1311
Fax 716-608-1315

2100 Old Union Road
Cheektowaga, New York 14227
premiermachine@roadrunner.com
www.premiermachiningtech.com

Have a Great Season!



QUEEN CITY

FOOTBALL CLUB

FOR INFORMATION ON:

GIRLS INDOOR FLAG FOOTBALL LEAGUES

GIRLS FLAG FOOTBALL TRAVEL TEAMS

FLAG FOOTBALL CAMPS AND CLINICS

POWERED BY: NFL FLAG

VISIT OUR WEBSITE:
WWW.QUEENCITYFOOTBALL.COM
OR
CONTACT US AT;
QUEENCITYFOOTBALLCLUBLLC@GMAIL.COM

FOLLOW US ON INSTAGRAM : QUEEN.CITY.FOOTBALL

Olive Tree



Lancaster Football's favorite breakfast is at Olive Tree. The Aronis family have been tremendous supporters of Lancaster Football and the entire Lancaster Community for more than a decade.

– Thank you!

The newly remodeled Olive Tree is under the new ownership of Mr. Stavros Aronis. Stavros is an LHS grad and he led the Lancaster Varsity Football team to the sectional finals in 2007. He was awarded the highly coveted "Tomahawk Award" during his senior year in recognition of the punishing hits he put on the opposing team. This may be a surprise to many because Stavros always greets his customers with an engaging smile along with an extremely friendly, kind and soft spoken demeanor. The Aronis Family opened the Olive Tree in 1997 and have been tremendous supporters of the Lancaster Community for more than 25 years.

HOURS:
Sunday-Thursday 7am-9pm | Friday & Saturday 7am-10pm

Olive Tree To-Go Call 716-651-9940

PROUD TO A BE A LEGENDARY
TOP LEVEL SPONSOR
OF LANCASTER FOOTBALL

SUBARU

NORTHTOWN SUBARU





Northtown Subaru

Now with TWO locations in the Northtowns & Southtowns!

Northtown is proud to announce our brand new, second Subaru location. Bringing even more convenience, more inventory, more service bays and more Subaru to love!

SUBARU Northtown Subaru Amherst

3930 Sheridan Drive, Amherst
northtownsubaru.com

SUBARU Northtown Subaru Transit

6374 Transit Road, Depew
subarutransit.com

northtown
Official Automotive Dealer

BRIAN'S

DUMPSTERS & REMOVAL

VETERAN OWNED AND LOCALLY OPERATED

You Fill, We Haul, or We'll Take Care of it ALL!



716-808-1099

Dumpsters, Junk Removal & Seasonal Clean Ups.

FREE ESTIMATES CALL US TODAY!

5 DUMPSTER SIZES | FULL SERVICE CLEAN OUTS

BRIAN KOCIALSKI

OWNER, OPERATRO

www.briansremoval.com | brian@briansremoval.com

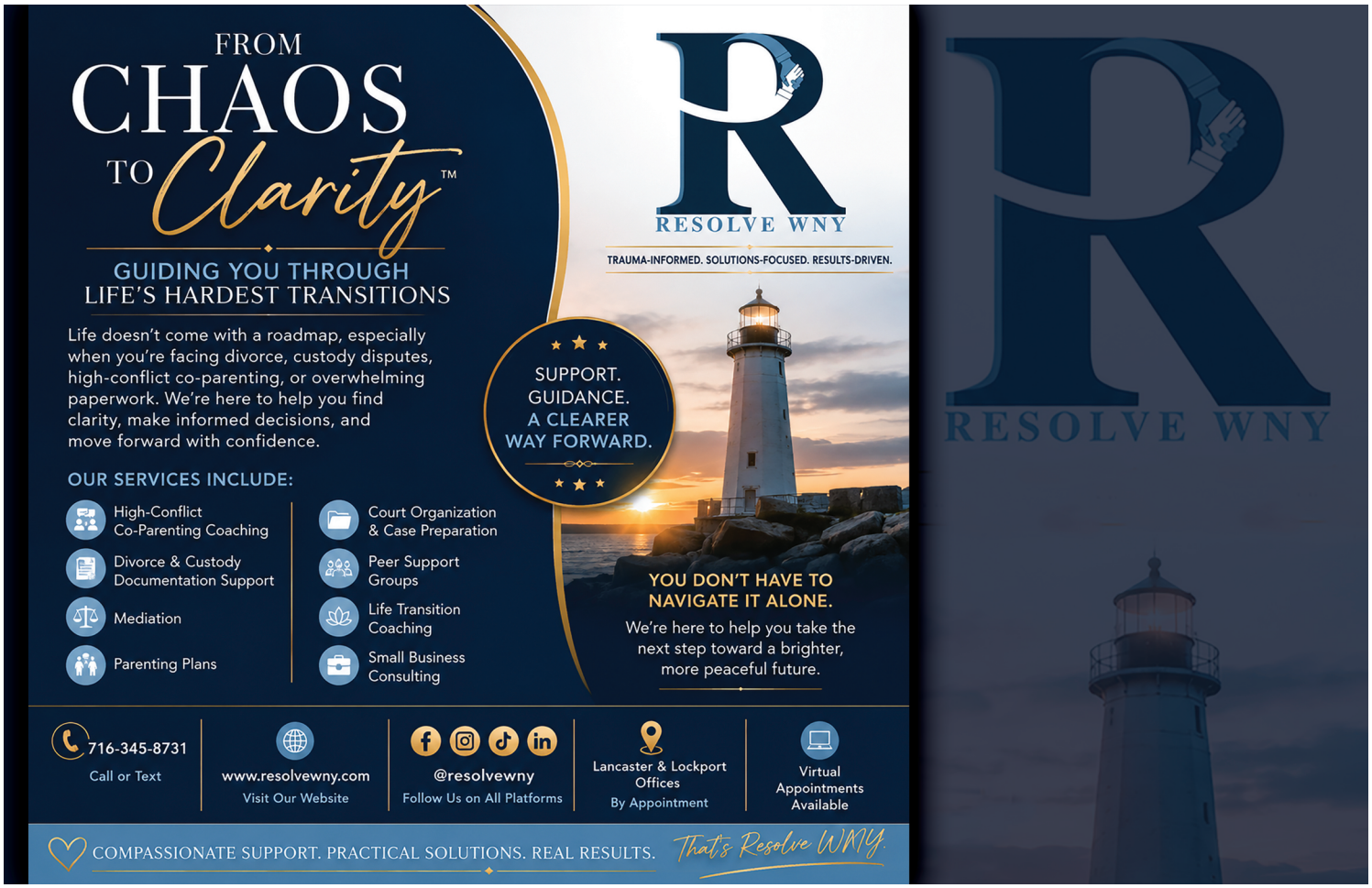
FROM
CHAOS
TO Clarity™
GUIDING YOU THROUGH
LIFE'S HARDEST TRANSITIONS
Life doesn't come with a roadmap, especially when you're facing divorce, custody disputes, high-conflict co-parenting, or overwhelming paperwork. We're here to help you find clarity, make informed decisions, and move forward with confidence.
OUR SERVICES INCLUDE:
High-Conflict Co-Parenting Coaching
Divorce & Custody Documentation Support
Mediation
Parenting Plans
Court Organization & Case Preparation
Peer Support Groups
Life Transition Coaching
Small Business Consulting
SUPPORT. GUIDANCE. A CLEARER WAY FORWARD.
RESOLVE WNY
TRAUMA-INFORMED. SOLUTIONS-FOCUSED. RESULTS-DRIVEN.
YOU DON'T HAVE TO NAVIGATE IT ALONE.
We're here to help you take the next step toward a brighter, more peaceful future.
716-345-8731
Call or Text
www.resolvewny.com
Visit Our Website
@resolvewny
Follow Us on All Platforms
Lancaster & Lockport Offices
By Appointment
Virtual Appointments Available
COMPASSIONATE SUPPORT. PRACTICAL SOLUTIONS. REAL RESULTS.
That's Resolve WNY
RESOLVE WNY


THANK YOU MIKE MANGONE
FOR YOUR TIRELESS EFFORTS MAINTAINING OUR WEBSITE
LANCASTER IN THE NEWS
Lancaster Bee: How Lancaster built a football powerhouse
GOLANCASTERFOOTBALL.COM



Lancaster Dental Associates, P.C.

5755 Broadway St.
Lancaster, NY 14086
Phone: 716-683-0891 Fax: 716-683-0579

Dr. Kevin Flanigan Dr. Richard Medico
Dr. Kevin Hrab Dr. Andrew Kowalski

WWW.LDAPC.COM





THANK YOU

Lancaster football boosters and the entire Lancaster community for continued support of the Lancaster football program



THANK YOU

Gary Slachetka class of 1978 for your continued part of Lancaster football through the years. “Heada” wasn’t all West New York linebacker for Lancaster. He purchased T-shirts for the entire varsity football team this summer and has been a long time supporter of Lancaster football.

PROUD TO A BE A LEGENDARY **TOP LEVEL SPONSOR** OF LANCASTER FOOTBALL



WESTERN NEW YORK MRI

Thank you to Dr. Randy Loftus & Mrs. Tami Loftus for their continuous support of the Lancaster Football Program!





LANCASTER FOOTBALL IS PROUD OF OUR ALUMNI!

Dr. James Ryan Loftus- Class of 2010

- Iron Man Award Winner
- Starting OLB on 9-1 Sectional Finalist Team
- University of Miami, BS
- University of Rochester Medical School
- Doctor of Radiology in Rochester NY

Dr. Alex Loftus Class of 2012

- Starting OL, Coaches Choice Award Winner,
- Foyle Kling Award Winner, MIP Award Winner
- Cornell University, BS
- Resident Doctor at Case Western University in Cleveland Ohio

LANCASTER FOOTBALL- HELPING BUILD CHAMPIONS FOR LIFE!

LANCASTER LEGENDS FOOTBALL



GIVE.ALL.YEAR.LONG

DONATE HERE

PROUD TO SUPPORT **LANCASTER LEGENDS FOOTBALL**

THE VOELKER FAMILY | ALUMNI MARLAINA '19 & JERED '21

QC Hobby House

TRADING CARDS • MEMORABILIA • COLLECTIBLES

– ALWAYS BUYING –

COLLECTING THE PAST, PRESENT, AND FUTURE

QC Hobby House is a local , family-owned destination for trading cards, sports memorabilia and collectibles. Whether you're building a collection, finding the perfect gift or ready to sell, our family is here to help.

QCHOBBYHOUSE.COM

6348 Transit Rd., Suite 2 | Depew, NY 14043